

## NOTICE OF PUBLIC MEETING

The Board of Trustees of the University of Oregon will hold a public meeting in the Giustina Ballroom of the Ford Alumni Center on the Eugene campus at the following time. Topics of the meeting will include: reports and standing reports; consideration of seconded motions from June 3rd committee meetings; a report on the Knight Campus for Accelerating Scientific Impact; and an update on semiconductor related work at the university.

The meeting will occur as follows:

**Tuesday, June 4th**  
**9:00 a.m. Pacific Time – Public Board Meeting**

Ford Alumni Center, Giustina Ballroom

The meeting's agenda and materials are available at <https://trustees.uoregon.edu/upcoming-meetings>.

A livestream link will be available at: <https://trustees.uoregon.edu/meetings>. If telephone conference, sign language for the deaf or hard of hearing, or accessibility accommodations are required, contact [trustees@uoregon.edu](mailto:trustees@uoregon.edu) at least two business days in advance of the posted meeting time. Please specify the sign language preference if applicable.

### Public Comment

To provide public comment during the meeting, or if you would like to provide remote public comment, please sign up by emailing [trustees@uoregon.edu](mailto:trustees@uoregon.edu) and include your name, affiliation with the university, and topic for discussion. Public comment guidelines are available [here](#).

Those wishing to provide comments in writing may do so via [trustees@uoregon.edu](mailto:trustees@uoregon.edu). All written comments will be shared with members of the board, but to ensure comments are provided to trustees *in advance* of the meeting, they must be received by 5:00 p.m. Pacific Time on May 31st, 2024.

### BOARD OF TRUSTEES

6227 University of Oregon, Eugene OR 97403-1266 | (541) 346-3166 | [trustees.uoregon.edu](https://trustees.uoregon.edu) | [trustees@uoregon.edu](mailto:trustees@uoregon.edu)

**Board of Trustees**  
**Public Meeting | June 4 | 9:00 a.m.**  
**Ford Alumni Center | Eugene Campus**

**Convene**

- Call to order, roll call
- Approval of Minutes

**1. Public Comment and Standing Reports.**

**1.1 Public Comment (if requested):**

- Officers of Administration Council
- Campus Labor Organizations
- Other Public Comment

**1.2 Standing Reports**

- 1.2.1 Associated Students of the University of Oregon.** Chloe Webster, ASUO President
- 1.2.2 University Senate.** President Gerard Sandoval
- 1.2.3 Presidents Report.** President Karl Scholz

**2. Resolutions (Action) Pending June 3rd committee action.**

- 2.1** Seconded Motion from FFC: FY25 Budget and Expenditure Authorization
- 2.2** Seconded Motion from FFC: Facility Naming, Residence Hall – Building C.
- 2.3** Seconded Motion from EAGC: AY24/25 Tuition and Fee Table Technical Adjustment

**3. Knight Campus for Accelerating Scientific Impact.** Bob Guldberg, Vice President and Robert and Leona DeArmond Executive Director.

**4. Semiconductor Strengths at the UO.** Bob Guldberg, Vice President and Robert and Leona DeArmond Executive Director; Chris Poulsen, Dean, College of Arts and Sciences; Anshum Razdan, Vice President for Research and Innovation.

**Meeting Adjourned**

# **Agenda Item #1**

## **Reports and Standing Reports**

**ASUO President**

**UO Senate President**

**University President\***

**\*No written materials included**



## Associated Students of University of Oregon

### Summer Board of Trustees Report

The Associated Students of University of Oregon's 2023-2024 Administration continues to work under three main guiding principles: **engage, support, and elevate**. This document provides updates regarding ASUO's winter term work based on these goals set at the beginning of the year.

#### ENGAGE → THE UO COMMUNITY

##### SPRING ELECTIONS

ASUO hosted its annual Spring Elections from March 22nd-April 11th. The Spring Elections saw a 63% increase in voter turnout from last year's election, with 2,572 students voting in the initial round. A runoff was triggered for the Presidential Election, as well as the majority of Senate seat elections, which saw another 1,294 turning out to vote. We are proud of this increase, and ASUO continues to identify and pursue new pathways to up student body engagement and voter turnout in its elections.

##### PRESIDENT SCHOLZ LISTENING SESSION

On April 23rd ASUO, in collaboration with President Scholz' office, hosted a student-facing listening session, providing students with a much requested opportunity to speak face-to-face with President Scholz and creating a space for dialogue. The event saw a robust student turnout and students spoke with President Scholz on topics including the University's Climate Action Plan, the University's response to global events, and the need for more resources into combatting on-campus food insecurity.

#### SUPPORT → STUDENT LIFE

##### D.C. FEDERAL LOBBYING

From April 13th-17th, President Webster, Vice President Jacobson, Secretary of Government Relations Josselyn Studer, Secretary of Health and Safety Madison Studer, and Secretary of Diversity, Equity, and Inclusion (DEI) traveled to Washington D.C., where they met with every House Representative and both Senators from the state of Oregon to discuss higher education priorities. Notably, these officers raised concerns



with the College Cost Reduction Act (H.R. 6951), advocated for increased access to SNAP benefits for University students, and emphasized the value of funding TRIO programs at higher educational institutions. ASUO continues to work with Oregon’s representatives to represent student voices at the federal level.



### **FOOD PANTRY ADVOCACY**

In response to glaring student concern, ASUO has been heavily advocating for the implementation of a student food pantry on campus, and has made considerable headway. A petition calling for an on-campus food pantry circulated by ASUO near the end of Winter Term saw around 3,000 student signatures in just under a two week collection period, and following conversations with President Scholz, a Budget Advisory Group (BAG) proposal was solicited for on-campus food pantry operations and submitted to the advisory group. ASUO is committed to working with various administrative units and student advocacy groups to initiate this endeavor.

### **STUDENT TRUSTEE RECOMMENDATIONS**

In accordance with SB 273, passed in Oregon’s last regular session, ASUO is delegated the responsibility to recommend students to the Governor for appointment to the UO Board of Trustees. Near the end of the Winter term, ASUO conducted a selection process to officially endorse one undergraduate and one graduate student for appointment. This process saw a large number of students apply representing all corners of campus and many different experiences. ASUO has nominated David Mitrovcan Morgan to fill the undergraduate representative seat and Cy Abbot to fill the graduate representative seat on the Board of Trustees.

### **2024 ADMINISTRATIONAL TRANSITION**

Following the conclusion of the Spring Elections, ASUO commenced its annual Administrative Transition Process, and is committed to a peaceful and efficient transfer of power. The outgoing administration is directing increased effort into new officer training, transfer of organizational documents, and connecting incoming ASUO leaders with UO administrative units. The recently inaugurated ASUO President Mariam Hassan and Vice President Kikachi Akpakwu are currently finalizing their cabinet appointments and planning out their various policies and initiatives over the next year.

## ELEVATE → THE CAMPUS EXPERIENCE

### “PROTECT THE POWWOW” RESOLUTION

At the end of Winter Term, it was discovered that the ASUO Spring Concert had been scheduled on Mother’s Day weekend, the same weekend as the Native American Student Union (NASU)’s annual Mother’s Day Powwow. This led to a robust turnout of students to a regularly scheduled ASUO Senate meeting to speak against the scheduling decision. In response to student advocacy and with reverence to the harm caused by the scheduling conflict, ASUO made the decision to cancel its planned Spring Concert and return the funds originally allocated for its expense back to the I-Fee surplus. Following this action, ASUO formed a working group in direct partnership with NASU to draft a resolution outlining future protections of Mother’s Day weekend and institutionalizing policies by which ASUO can better support the Native American community and prevent similar oversight from reoccurring. This resolution passed on May 15th, 2024 and was an amazing first step in healing ASUO’s relationship with NASU and other organizations.

### SPRING GAME N.E.S.T. COLLABORATION

On Friday, April 26th, ASUO collaborated with the N.E.S.T. Collective for the third time this year to host a special pre-game event where 1,000 limited edition Spring Game tee-shirts were distributed to students in just one hour. Celsius Energy Drinks and Little Big Prints also partnered with us on this event.

### STREET FAIRE

From May 8th-10th , ASUO hosted the annual Spring Street Faire along 13th Avenue. The Street Faire operated from 9am-5pm each day, featuring a variety of food and retail vendors from in and around the larger Eugene area. As per usual, ASUO collaborated with Campus Planning & Facilities Management, Safety and Risk Services, UOPD, the Eugene Fire Marshall and other partners to ensure that the week-long event went smoothly and safely. This faire went off without a hitch, saw great weather, and received lots of positive feedback from the community.





May 24, 2024

TO: University of Oregon Board of Trustees  
FROM: Gerard Francisco Sandoval, Senate President and Professor of Planning,  
Public Policy and Management  
Alison Schmitke, UO Vice-President and Senior Instructor of Education  
Sandy Weintraub, UO Senate Secretary and Advisor to President

SUBJECT: **University of Oregon Senate Update, June 3<sup>rd</sup> – 4<sup>th</sup>, 2024**

Throughout this past academic year, the University of Oregon Senate has been thrust into a leadership role by responding to crises in a manner that shows why strong and collaborative shared governance is crucial to the university's health.

During the Fall, the Senate helped to plan for potential academic disruption via our Academic Council. That was a challenging time because members of the GTFF argued that the Senate was undermining their negotiation strategies by helping administrators create an emergency academic disruption plan. The Senate was caught in the middle of these challenging negotiations as some Senators submitted motions to support the GTFF and challenged our role in the process. However, the Senate oversees the academic integrity of the University's mission, so we created the emergency academic disruption plan and were ready to help administrators implement it. That turned out to be unnecessary as the GTFF and administration agreed on a new contract with the GTFF.

After the tensions were settled, the Senate created a task force called The Significant Academic Disruption (SAD) Task Force, led by VP Senate Alison Schmitke. The outcome of the SAD task force was restructuring the Academic Council's representation to include more Senators. That motion passed at our May 22, 2024, Senate meeting and will bring more balance to the Academic Council to deal with future academic disruptions.

This Spring, Senate leadership took a crucial role in organizing a negotiated solution to the student encampment on campus, which was resolved without the violence and police response that had been seen on other campuses across the country.

Senate leadership, working in good faith and playing a pivotal role in our university's Shared Governance structure, decided to take the lead in new negotiations with the encamped students. Senate leadership spent many hours into the night getting to know

**University of Oregon Senate**

108 C Peterson  
1208 University of Oregon, Eugene, OR 97403-1208  
541-346-4439 | [senate.uoregon.edu](https://senate.uoregon.edu)

the students, understanding their concerns, and identifying their demands. Once we received the trust from administrators to serve a mediating role with encamped protesters, we resolved the issue in less than four days, with talks going into 11 pm for three days. The Senate's goal was to resolve the issue non-violently and on time because we understood that administrators had already demonstrated a constrained response but were getting to the point where they would have few options available to end the encampment. The Senate Leadership was able to meet an agreement with students that finished the encampment. That is a concrete example of Shared Governance and the UO Senate's important role at our university.

Despite spending a tremendous amount of time on these urgent matters, the Senate also continued to do its work related to the university's academic mission and produced results.

Among the highlights of the legislation, policies and resolutions that the Senate has passed year are:

- Passing a new policy that protects Academic Freedom and the Freedom of Speech with some of the most robust protections of any institution in the United States.
- Passing a new piece of academic legislation that clarifies the rights of students who need to take leave to serve in the US military or National Guard.
- Approving a new policy that ameliorates the regulations on the use of holds on students that creates hurdles for enrollment and graduation.
- Strengthened the connections between the Senate and the Academic Council to better position the faculty to make important decisions related to academic continuity and other key decisions related to curriculum.
- Passed a resolution in support of FTE for the better management and coordination of the Core Education Curriculum at UO.
- Approved a new Student Grievance procedure that helps our students better navigate the complex web of policies that served as a barrier for students to exercise their rights.
- Provided strong support to the faculty and staff who are building the infrastructure and welcoming environment for UO by passing a resolution that will help the UO become a Hispanic Serving Institution in the future.
- We are strengthening our relationship with the Interinstitutional Faculty Senate (IFS), which gives our UO Senate more influence on state-wide policy and rule creation.
- Collaborated with the UO General Council to clarify the impact and role the Supreme Court's ruling on Affirmative Action will have on UO admissions and programs.

**University of Oregon Senate**

108 C Peterson  
1208 University of Oregon, Eugene, OR 97403-1208  
541-346-4439 | [senate.uoregon.edu](https://senate.uoregon.edu)



In retrospect, these challenges brought out the best in the Senate, and we look forward to continuing to work with the Board of Trustees for a better UO for years to come. Shared Governance is not just an abstract academic concept but a process that results in actual academic outcomes that strengthen our university.

**University of Oregon Senate**

108 C Peterson  
1208 University of Oregon, Eugene, OR 97403-1208  
541-346-4439 | [senate.uoregon.edu](https://senate.uoregon.edu)

**PAGE INTENTIONALLY LEFT BLANK**

## **Agenda Item #2**

### **Resolutions**

The Board of Trustees has the responsibility of approving a budget expenditure authorization each fiscal year. The 2025 fiscal year (FY25) begins July 1, 2024 and runs through June 30, 2025. Following is a resolution proposed by Senior Vice President for Finance and Administration Jamie Moffitt and Associate Vice President for Budget, Financial Analysis and Data Analytics Brian Fox for operating and capital expenditure limitations for FY25. Below is a summary of key points related to the proposal.

**Overview:**

- The University is requesting that the Board approve the following expenditure budgets for FY25:
  - Operating expenditure budget: \$1,454,000,000
  - Capital expenditure budget: \$297,500,000
- FY25 operating expenditures in the E&G fund are expected to increase 4.3%. Total institutional FY25 operating expenditures are projected to increase 5.2%.
- Expected operating revenue for the institution is projected to cover expected operating expenditures.
- As has been the case in previous cycles, this analysis and authorization excludes plant funds, internal bank funds and depreciation.
- The proposed resolution would allow the university to expend or authorize the expenditure of funds at these levels plus three (3) percent. Any additional expenditures would require the University to seek further expenditure limitation authorization from the Board through the Executive and Audit Committee.

**Education & General:**

Education & General expenditures are projected to increase \$27.8 million (4.3%) on a year-over-year basis, while revenues are expected to increase by \$43.1 million (6.6%). The large increase in revenue is primarily driven by assumptions of increased enrollment, combined with the graduation of many undergraduates who were part of the smaller fall 2020 entering cohort at the beginning of the pandemic. FY25 revenues are projected to cover FY25 expenditures.

Revenue and projected FY25 fund balance could increase or decrease depending upon actual enrollment in the fall, as well as changes to other revenue and expense assumptions.

- In the E&G fund, major cost drivers, analyzed on a year-over-year basis for FY25 include:

- Salary and OPE (benefits) up \$21.0 million (4.1%). This increase is due to salary increases (primarily based on collective bargaining agreements which were settled during FY24 with university labor unions), and increased employee FTE counts due to annualization of significant net re-hiring during FY24. This is partially offset by reductions in Other Payroll Expense (OPE) rates due to one-time factors associated with the calculation of Blended OPE. Employee groups for which labor contracts have not yet been settled (faculty), and salary programs have not yet been determined (Officers of Administration) are assumed to have salary increases that are in-line with historical patterns.
  - Supplies and services (S&S) up \$5.1 million (4.5%). This is based on prior year activity levels and normal anticipated inflation, adjusted for unit level forecasts in certain categories.
  - Student aid is up \$1.7 million (32.1%) due to increases in aid associated with the Ballmer Institute programs coming online and actions in the College of Design designed to increase yield in graduate programs.
  - Net transfer expenditures are projected to be flat with FY24 at \$14 million. In FY24 transfers have normalized to pre-pandemic levels and include centrally funded and unit funded projects.
- In the E&G fund, major FY25 incremental revenue includes:
    - State appropriation up \$6.6 million (6.7%). FY25 is the second year of the state's biennium and funding is expected to increase in line with the normal 49%/51% first year/second year split utilized by the state for distributing general appropriations. Several one-time funding streams are expected to materialize, including funding for the Labor Education Research Center (LERC), the Semiconductor and Workforce Training Grant and Just Futures Institute, which are expected to total \$3.7 million.
    - Tuition and fee revenue up \$35.0 million (7.0%). This is due to tuition rate increases, the incoming (Fall 2024 Tuition Cohort) reaching targeted levels, and the graduating out of a majority of the small COVID era 2020 Tuition Cohort. It is important to note that this projection assumes that the institution hits its increased enrollment targets for fall 2024, despite the challenges created this year by the difficult roll-out of the new federal financial aid form.

**Other Funds:**

Other Funds expenses are projected to increase \$43.7 million (6.0%) on a year-over-year basis, while revenues are expected to increase by \$38 million (5.1%). FY25 revenue is projected to cover FY25 expenditures.

- In the Other Funds, major FY25 incremental expenditures changes include:
  - Salary and OPE (benefits) OPE (benefits) up \$18.4 million (5.7%). This increase is due to salary increases, primarily associated with recently settled collective bargaining agreements or contracts, annualization of employee FTE counts as there has been significant net re-hiring during FY24 and increases associated with the ramping up of new operations. This is partially offset by reductions in Other Payroll Expense (OPE) rates due to one-time factors associated with the calculation of Blended OPE. Employee groups for

which labor contracts have not yet been settled (faculty), and salary programs have not yet been determined (Officers of Administration) are assumed to have salary increases that are in-line with historical patterns.

- Supplies and services (S&S) are projected to increase \$16.7 million (5.7%). This increase is due primarily to continuations in strong occupancy in University Housing, athletic related expenses, cost increases in merchandise for resale, utility rate increases and overhead assessments.
  - Student aid is projected to be up by \$7.9 million (7.6%). This increase is due to continuation of Oregon Opportunity Grant changes enacted in FY24 which have resulted in significantly more funding for University of Oregon students and continued increases in foundation scholarships.
  - Net transfer expenditures are projected to be essentially flat at \$5 million. This figure varies year-to-year, primarily based on construction projects. There are no extraordinary transfers projected by auxiliary enterprises at this time.
- In the Other Funds, major FY25 incremental revenues changes include:
    - Tuition and fees revenue is projected to increase by \$3.6 million (7.0%). This increase is due to rate increases and increasing enrollment.
    - Internal sales revenue is projected to increase \$2.6 million (3.5%). This is due to increased sales in telecom, utilities, facilities maintenance and repairs.
    - Sale & service revenue is projected to increase \$30.1 million (13.4%). The projected revenue increase is due to increases in athletics revenue and continued strong occupancy rates in University Housing.

**Capital budget:**

- Total FY25 capital expenditures are projected to be \$297.5 million. Please note that the figures on the report represent the expenditures expected during FY25, not the total budget for each project which are presented separately to the Board.



**Board of Trustees of the University of Oregon**

**Resolution: FY25 Budget and Expenditure  
Authorizations**

Whereas, ORS 352.087(1)(a) provides that the Board of Trustees may acquire, receive, hold, keep, pledge, control, convey, manage, use, lend, expend and invest all moneys, appropriations, gifts, bequests, stock and revenue from any source;

Whereas, ORS 352.087(1)(i) provides that the Board of Trustees may, subject to limitations set forth in that section, spend all available moneys without appropriation or expenditure limitation approval from the Legislative Assembly;

Whereas, ORS 352.102(1) provides that the Board of Trustees may authorize, establish, collect, manage, use in any manner and expend all revenue derived from tuition and mandatory enrollment fees;

Whereas, 352.087(3) provides that the Board of Trustees may perform any other acts that in the judgment of the Board of Trustees are required, necessary or appropriate to accomplish the rights and responsibilities granted to the Board and the University by law;

Whereas, ORS 352.087(2) requires, and the Board of Trustees finds, that the budget of the University of Oregon be prepared in accordance with generally accepted accounting principles;

Whereas, the Board of Trustees wishes to approve a budget and related expenditure authorization for fiscal year 2025; and,

WHEREAS, the Finance and Facilities Committee has referred this matter to the full Board of Trustees as a seconded motion, recommending adoption;

NOW THEREFORE, the Board of Trustees of the University of Oregon adopts the following:

1. An operating budget in the sum of \$1,454,000,000 is adopted for fiscal year 2025 (FY25). During FY25, the Treasurer of the University may expend or authorize the expenditure of this sum plus three percent, subject to applicable law. In the event that such expenditure authority is insufficient, the Treasurer may seek additional expenditure authority from the Executive and Audit Committee of the Board of Trustees.
2. A capital budget in the sum of \$297,500,000 is adopted for FY25. During FY25, the Treasurer of the University may expend or authorize the expenditure of this sum plus three percent, subject to applicable law. In the event that such expenditure authority is insufficient, the Treasurer may seek additional expenditure authority from the Executive and Audit Committee of the Board of Trustees.

3. The Treasurer may provide for the further delegation of the authority set forth in paragraphs 1 and 2.

Moved: \_\_\_\_\_

Seconded:

Trustee	Vote	Trustee	Vote
Aaron		Moses	
Boyle		Seeley	
Evans Jackman		Storment	
Fick		Tykeson	
Holwerda		Ulum	
Hornecker		Wool	
Madison		Worden	

Dated: \_\_\_\_\_

Recorded:



MEMORANDUM

May 18, 2024

To: University of Oregon Board of Trustees

From: Karl Scholz, President  
Roger Thompson, Vice President of Student Services and Enrollment Management

Re: Naming of New Residence Hall – Building C

We formally request that the new residence hall, currently referred to as Building C, be named Yasui Hall. Below is a detailed description of the committee process used to arrive at this recommendation to the Board.

**Committee Membership**

Anna Schmidt-MacKenzie (co-chair), Associate Vice President & Chief of Staff, Student Services and Enrollment Management

Kevin Hatfield (co-chair), Assistant Vice Provost for Undergraduate Research and Distinguished Scholarships; Affiliated Faculty, Department of History and Robert D. Clark Honors College

Amiya Fulton, Residence Hall Association, Assistant Director of Public Relations

Lynn Huynh, Area Director for Residence Life, Community Director, Unthank Hall, University Housing  
Miles Marrow, Assistant Director of Residence Life for Student Leader Selection and Training and Social Justice Education, University Housing

Lillian Moses, Director of Housing Capital Construction, University Housing

Jennifer O’Neal, Assistant Professor, Department of Indigenous, Race, and Ethnic Studies and affiliated faculty with the Department of History and Robert D. Clark Honors College; former University Historian and Archivist

**Committee Process**

The Committee received and evaluated 240 recommendations from faculty, staff, students, alumni, and community members. The call for recommendation was distributed broadly and through an [Around the O story](#). In complement to the institution’s [Naming of Facilities Policy \(IV.07.01\)](#) the committee considered how names could catalyze conversation and foster education about the “hidden history” of the University of Oregon and illuminate the experiences and achievements of traditionally underserved persons and communities who have contributed to the development and identity of the University of Oregon. The committee also offers a small number of alternatives (animals, languages) to names for a range of options. However, the committee affirms the value of honoring underrepresented persons and

communities and hence, prioritizes those within the “top” recommendations put forward by the committee.

### **Additional Process and Review**

The initial recommendation was provided to the Faculty Advisory Committee (FAC) on May 1, 2023.

The Office of the President reviewed this recommendation for support in spring 2023 (interim President Jamie Moffitt), and again in winter 2024 (President Karl Scholz).

UO Advancement (Megan Miller and Ann Greenfield) reviewed the recommendation of names in August 2023 for due diligence. No flags were revealed.

Co-chairs Anna Schmidt-MacKenzie and Kevin Hatfield conferred with members of the Yasui family on January 11, 2024, through a zoom meeting, and have been in e-mail contact with members of the family regarding the name and presentation for the Board of Trustees. Yuka Yasui was added to the names through this conferral. This recommendation is supported by the Yasui family currently.

### **Summary of the Yasui Family and University of Oregon**

In consultation with the Yasui family they “deeply appreciate the focus on Minoru, Michi, Shu, and Yuka but wish for the name to honor the activism and extraordinary service of all these family members on behalf of their relatives and broader Japanese American community in the interest of democracy and justice.”

They family also underscored the importance of the immigrant story and experience for their family that is so intertwined with the UO and believe the name will honor their ancestors and Issei generation, including Shidzuyo and Masuo Yasui of Hood River, Oregon--parents of Minoru, Michi, Shu, and Yuka.

**The residence hall name is focused on Minoru, Michi, Shu, and Yuka, whose history is briefly outlined below.**

**Minoru Yasui** (1916-1986). “Min” graduated at 16, valedictorian of his high school. He enrolled in the University of Oregon, and was the first Japanese American graduate from the University of Oregon Law School. He received his degree with honors in 1939. Unable to find a job with an Oregon firm, he accepted a position with the Japanese Consulate in Chicago. Following the bombing of Pearl Harbor, Min resigned this post immediately, and tried to join the Army. Although he was an officer in the Reserve Corps, the Army rejected him on the grounds that no American soldier could be expected to follow the command of a Japanese American. For the next three months Min worked relentlessly to help other Japanese Americans file legal papers to protect their properties and prove their citizenships.

On February 19, 1942, President Roosevelt signed Executive Order 9066 “to exclude and remove any and all persons deemed necessary for securing the safety of the West Coast.” A curfew order was issued on March 28, 1942, which confined all ethnic Japanese to a prescribed area within five miles of their homes and forbade them to be outside after 8 p.m. or before 8 a.m. Min filed a legal challenge against the order, as a violation of the Constitution. He notified the FBI and the U.S. Attorney’s Office of his intentions then went out after the curfew time to provoke arrest. Convicted for violation of the curfew order, Min was sentenced to a year in prison, in solitary confinement, and stripped of his citizenship, which disbarred him from practicing law. In June 1943, the Supreme Court reviewed Min’s case, the first internment test, but held that Executive Order 9066 and the curfew, evacuation, and internment orders

were justified by “military necessity.” After serving nine months in prison, Min was moved to an internment camp with his family.

After the war, Min took up residence in Denver, Colorado, and passed the bar examinations with the highest score ever recorded for the Colorado Bar Association. He spent his career helping other Japanese Americans, continued as a political activist, and became involved with many community activities. As director of the Denver commission on community relations in 1976, Min was credited with averting the race riots that inflamed other American cities. In 1976, the city of Denver established a monthly “Min Yasui Community Volunteer Award” in his recognition.

Min Yasui devoted his life to public service and civil rights, and to redress for the injustices against Japanese Americans during the war. Two years after Min’s death, the Civil Liberties Act of 1988 established an education fund to ensure that the internment remained part of the American curriculum, provided symbolic redress of \$20,000 for the Japanese Americans affected by the internment order, and inspired a formal presidential apology. The University of Oregon Law School presented Min’s widow with a Meritorious Service Award, and established an endowed chair in support of human rights in 2002. The Minoru Yasui chair is the first in the nation to be named for a Japanese American. He is an icon for human rights and for Japanese Americans.

**Michi Yasui Ando (1920-2006).** Michi graduated as salutatorian in her high school class of 1938, and attended the University of Oregon with the ambition of being a teacher like her mother. Michi was in her senior year when the government imposed curfew and travel restrictions. She completed her senior year, but was unable to attend the graduation ceremony, as it would violate the 8 p.m. curfew. The University officials petitioned the Army to grant her an exception for that evening, but it was denied. That same evening, she packed her belongings, sneaked out to the bus depot, and traveled to Denver, to join her brother, Robert. The Eugene area was evacuated just a few days later. After raising six children, she resumed her dream of being a teacher, and completed her Masters in Education. At the age of 42, she became a teacher in the Denver Public Schools. Michi was an honored guest at the University of Oregon’s graduation ceremony in 1986, as partial recompense for being denied permission to graduate with her class 44 years earlier.

**Robert Shu Yasui (1923-2012).** Robert graduated from high school in 1941, valedictorian of his senior class, with letters in baseball, football, and track. In September 1941, he enrolled at the University of Oregon in pre-medicine. In May 1942, Robert received word that his mother and younger siblings were being evacuated. He requested an early grading from each of his professors then took a bus beyond the curfew boundary, to Denver. He urged his sister, Michi, still at the University of Oregon, to join him. After his first year at the University of Wisconsin, Robert wrote to 20 medical schools in the Midwest and East—but only two would send him application forms. He applied to Temple University Medical School of Philadelphia, and enclosed a letter addressed to the Dean, explaining his circumstances, and asked to be considered on the basis of scholastic merit. He received a personal letter from the Dean one week later, telling him he’d been accepted, even though he hadn’t taken the qualifying exams. Robert graduated from medical school in 1947, at the age of 23. He spent two years in Germany as an officer in the Army Medical Corp. After his tour of duty, he returned to Williamsburg with his family and opened his own surgical practice. He had five children, was active in his church, and received awards for various professional and civic activities (including the Rotary and the local National Conference of Christians and Jews). Robert served as the athletic physician with the Little League World Series for several decades. In 1987 he published a book, *The Yasui family of Hood River, Oregon*.

**Yuka Yasui Fujikura** (1927-2021). As a child, Yuka enjoyed performing musical skits with her sister, Michi, and was called “The Mid-Columbia Japanese Shirley Temple.” Yuka was a freshman in high school when she was evacuated with her mother and brother, Homer. After ten months in the Tule Lake camp, Homer moved her to Denver, leaving their mother behind. Yuka graduated from high school in 1944 in the top ranks of her class. She wanted to go to college, but did not want to be a financial burden to her family. She decided the University of Oregon would be her best option, as she was still an Oregon resident and eligible for in-state tuition. The West Coast was still “forbidden territory” for Japanese Americans, but Yuka was determined and petitioned to be admitted.

Yuka was the first Japanese-American student to return to the University of Oregon. She was met with hostility and unfriendliness, especially because of the rumors about her imprisoned father and brother, Min, being spies. (Yuka graduated in 1948, but there are no pictures of her in the yearbook.) After graduation, Yuka decided she wanted to go to medical school, like her brothers, Robert and Homer. In 1948 it was difficult for most woman to attend medical school, and even more so for a Japanese-American woman. After receiving many rejections, she decided to change her career path. Yuka applied to Yale for the master’s program in public health nursing, and was accepted for fall of 1948. She received her masters degree in 1951, accepted a position with the New Haven Visiting Nurse’s Association, and then received a Fulbright scholarship to study public health in Japan. In Japan, she married and started a family, then moved back to Portland. About ten years later, she earned her second masters degree in public health and her husband accepted a position in Hiroshima. Yuka divides her time between her home in Japan and in Maryland. When in the United States, she is an active volunteer with the Washington, D.C. area Planned Parenthood Program, working primarily with underprivileged young girls. She was a recipient of the Margaret Sanger award.

The story of Masuo Yasui and his family is told by his son Robert Masuo, in *The Yasui family of Hood River, Oregon*, 1987, and by Lauren Kessler’s book, *Stubborn Twig*, 1993.



**Board of Trustees of the University of Oregon**

**Resolution: Naming of Certain University Property (Residence Hall – Building C)**

WHEREAS, Section 1.6.1 of the University of Oregon’s Policy on the Retention and Delegation of Authority requires approval by the Board of Trustees (the “Board”) to name any outdoor area in recognition of an individual or individuals;

WHEREAS, the University of Oregon wishes to name the Residence Hall - Building C, Yasui Hall;

WHEREAS, Minoru Yasui was the first Japanese American graduate of the University of Oregon Law School and first Japanese American to be admitted to the Oregon Bar, and was an important figure in Oregon and the nation’s history for his struggle against the forced internment of Japanese Americans during World War II; and,

WHEREAS, Michi, Shu, and Yuka Yasui attended the University of Oregon and had distinguished careers of service;

WHEREAS, it is the Board’s intention to name the certain facilities, for the life of those facilities, in honor of the Yasui family;

WHEREAS, the Finance and Facilities Committee has referred this matter to the full Board of Trustees as a seconded motion, recommending adoption;

NOW, THEREFORE, the Board of Trustees of the University of Oregon hereby approves the recommendation Residence Hall - Building C be named Yasui Hall.

Moved: \_\_\_\_\_

Seconded:

Trustee	Vote	Trustee	Vote
Aaron		Moses	
Boyle		Seeley	
Evans Jackman		Storment	
Fick		Tykeson	
Holwerda		Ulum	
Hornecker		Wool	
Madison		Worden	

Dated: \_\_\_\_\_

Recorded:

**PAGE INTENTIONALLY LEFT BLANK**

**Summary of Resolution: Adoption of Technical Revisions to the Academic Year 2024-2025 Tuition Tables**

In March of 2024, the Board of Trustees approved the 2024-2025 Academic Year Tuition Tables. The university has implemented a new tuition website which makes it much easier and clearer for students to understand the specific tuition rate applicable to them based on their entering cohort year, field of study and degree level. During this process and the usual implementation in the billing system of tuition tables several technical errors or areas where billing was less clear than would otherwise be preferred were identified in the tuition tables as approved. Amendments to the tuition tables are necessary to ameliorate these issues and improve billing clarity. Changes are marked in red in the redline tuition tables attached to this docket item (Exhibit A) and described below to facilitate board review. Exhibit B includes amended tuition tables proposed for adoption.

**Technical Corrections**

**Incidental Fee:** Tuition and administratively controlled mandatory fees are set for entering cohorts for five years through the Oregon Guarantee program. However, the Incidental Fee (I-Fee) is adjusted on an annual basis for all students through an ASUO led process. For those cohorts for which tuition and administratively controlled mandatory fees have previously been approved by the Board of Trustees, (2020, 2021, 2022 and 2023 Tuition Cohorts) the tuition tables did not include increases to the I-Fee of \$3.75 for the academic year and a prorated sum (\$0.94) during summer term. This impact can be seen on the 2024-25 Fees by Cohort and Student Level table and each respective cohort's tuition table in which total tuition and fees are tabulated by credit load.

For clarity we have also added a note to the fee table to clarify the summer fee rate for the incoming tuition cohort (2024 Tuition Cohort). The vast majority of incoming students matriculate to the university and begin their first term of study during Fall Term each academic year. However, students can begin their course of study during the summer term. The fee rate indicated on the 2024-25 Fees by Cohort and Student Level table lists Summer 2025. However, by historical practice that fee rate has been assessed for incoming cohorts during their first summer of enrollment. To improve clarity a footnote has been added to this table indicating that the listed summer term rate is for both the leading and trailing summer term for incoming students. That footnote reads as follows:

*"For the entering tuition cohort (2024 Tuition Cohort) the Summer 2024 administrative Mandatory Fees and I-Fee rates will be equal to the Summer 2025 rates listed above."*

**2020 Tuition Cohort Summer Rate:** Next summer the first Oregon Guarantee cohort (the 2020 Tuition Cohort), those that entered the institution during the summer of 2020 or the following academic year (fall 2020, winter 2020, spring 2021), will complete their fifth year of eligibility and automatically cycle into the 2021 Tuition Cohort. The current tuition table lists a summer 2025 tuition rate for the 2020 Tuition Cohort. However, that rate is not applicable as this cohort will cease to exist at the end of the 2024-25 academic year and should be deleted in its entirety. This impacts the 2024-25 Fees by Cohort and Student Level table and the 2020 Tuition Cohort detail table. The summer rates for the 2020 Tuition Cohort are deleted in both locations.

**MBA/MSF Summer Term Option 2 Summer Term Tuition Rate (2024):** The Lundquist College of Business offers a joint Masters of Business Administration (MBA) and Masters of Science in Finance (MSF) concurrent degree program. The concurrent degree program has two tuition rate structures, one for students who pursue a joint MBA/MSF degree from the outset of their graduate studies (Option 1). These students pay the total cost for both programs equally over seven terms. Alternatively, students who enroll in the MBA program or MSF program can later elect to complete a concurrent MBA/MSF degree and have an alternative tuition structure (Option 2). These students pay the incremental cost above the single degree program for both degrees over four terms. The pricing for these programs is substantially equivalent in total, though the sequence of courses, timing of tuition charges and time of declaration is different.

Option 2 begins during the summer term leading into the next academic year (fall, winter and spring). In the Academic Year 2023-24 Tuition and Fee Tables a tuition rate was incorrectly published for the trailing summer (summer 2024). This rate has been publicly available since March of 2023. This tuition rate is below what was approved by the Board at its March 2024 meeting and is not correct. However, because there was a previously approved and published rate, the university is proposing to honor this tuition rate during summer 2024. This is footnoted in the revised Academic Year 2024-25 Tuition and Fee Tables presented to the Board for adoption. The discount applied to honor this rate will be equal to the 3.0% increase from the prior year tuition rate for this program, as requested by the Lundquist College of Business.

**Law Fee Rates:** There is a \$0.01 rounding error in the 2024-25 Fee Increases – Per Term of Semester detail table for the Law rates. This is due to rounding when converting fees from Terms to Semesters.

**2024 Tuition Cohort Summer Term Rounding:** Historically summer term tuition rates have been offered at a discount to academic year rates. The discount has been applied by multiplying the total tuition charged at a certain credit hour by the discount percentage and rounding to the nearest penny. This rounding has created issues in the university's billing system which cannot manage rounding in this way. Going forward we will adjust the method by which we compute the summer discount to match the restrictions of the billing system. This will eliminate any rounding issues in our billing system and ease administration of summer rates. No changes will be made to published rates for previous tuition cohorts. The changes can be seen on the Guaranteed Undergraduate Tuition and Fees for Students in the 2024 Tuition Cohort detail table.

**Graduate Tuition Notes:** Note 3, related to College of Education's graduate programs in the Graduate Tuition Notes table incorrectly includes the Applied Behavior Analysis program as being charged the "Supervision" tuition rate. This program has a specific rate charged in the College of Education graduate program tuition detail tables and that note needs to be corrected to match the tuition tables.

### **Process Changes Going Forward**

Staff responsible for managing the tuition setting process and development of the tuition tables are adjusting the process to 1) update the tuition table templates to manage rounding more effectively, 2) include clearer check-off processes for stakeholders for each tuition and fee table in order to avoid omissions/errors such as this in the future, and 3) begin the tuition and fee table development process earlier in fall term to increase the time available for proofing.

**Board of Trustees of the University of Oregon**  
**Resolution: AY2024-25 Tuition and Mandatory**  
**Fee Revision**

WHEREAS, the Board of Trustees of the University of Oregon (the “Board”) has the authority to determine tuition and mandatory enrollment fees in accordance with ORS 352.087, ORS 352.102, ORS 352.103, ORS 352.105, and other applicable law and policy; and,

WHEREAS, the university’s recommendations regarding tuition and fees are not taken lightly and are developed after robust consultation and inquiry, including the analysis of many factors, including, but not limited to, affordability, state appropriations, rising costs, and appropriate service levels; and,

WHEREAS, the University of Oregon implemented the *Oregon Guarantee* in Fiscal Year 2020-2021 (FY21), which created a stable and predictable tuition and fee model for undergraduate students through fixed, cohort-based tuition and administratively-controlled mandatory fee rates for undergraduate students entering the UO during the summer of 2020 or later (and a plan to stabilize tuition and fee increases for undergraduates enrolled in the UO prior to the summer of 2020);

WHEREAS, the university president has submitted recommended tuition and mandatory fee rates for the upcoming academic year (AY24-25) during the March 2024 meeting of the Board which were approved, and subsequent technical revisions are necessary, the details of which can be found in Exhibits A and B attached hereto; and,

WHEREAS, the Board has authority to establish policies for the organization, administration, and development of the university.

WHEREAS, the Finance and Facilities Committee has referred this matter to the full Board of Trustees as a seconded motion, recommending adoption;

NOW, THEREFORE, the Board of Trustees of the University of Oregon hereby approves the following:

1. RESOLVED, that the revised AY24-25 tuition and mandatory fee schedule provided to the trustees as Exhibit B attached to this resolution is adopted for the academic terms identified therein, and it shall repeal, supersede, and replace the previously adopted AY24-25 tuition and mandatory fee schedule; and
2. FURTHER RESOLVED, that the President and his designee(s) may take all actions necessary to implement and enforce AY24-25 tuition and fees.

***Vote Recorded on next page***

Moved: \_\_\_\_\_

Seconded:

Trustee	Vote	Trustee	Vote
Aaron		Moses	
Boyle		Seeley	
Evans Jackman		Storment	
Fick		Tykeson	
Holwerda		Ulum	
Hornecker		Wool	
Madison		Worden	

Dated: \_\_\_\_\_

Recorded:



**PAGE INTENTIONALLY LEFT BLANK**



UNIVERSITY OF OREGON

# Exhibit A

## UNIVERSITY OF OREGON

### TUITION AND FEES 2024-25 ACADEMIC YEAR

~~AND~~

~~2025 Summer Session~~

Corrected June 2024

**UNIVERSITY OF OREGON**

**2024-25 Fee Increases — Per Term or Semester**

The 2020 Tuition Cohort is defined as students with an initial enrollment summer 2020, fall 2020, winter 2021, or spring 2021 or before

The 2021 Tuition Cohort is defined as students with an initial enrollment summer 2021, fall 2021, winter 2022, or spring 2022

The 2022 Tuition Cohort is defined as students with an initial enrollment summer 2022, fall 2022, winter 2023, or spring 2023

The 2023 Tuition Cohort is defined as students with an initial enrollment summer 2023, fall 2023, winter 2024, or spring 2024

The 2024 Tuition Cohort is defined as students with an initial enrollment summer 2024, fall 2024, winter 2025, or spring 2025

	2023-24 Academic Year			2024-25 Academic Year			Percentage Change		
	Undergraduates — 2023 Tuition Cohort (per Term)			Undergraduates — 2024 Tuition Cohort (per Term)			2023 to 2024 Tuition Cohort (per Term)		
	Graduate (per Term)	Law (per Semester)		Graduate (per Term)	Law (per Semester)		Graduate (per Term)	Law (per Semester)	
Building Fee	45.00	45.00	67.50	45.00	45.00	67.50	0.00%	0.00%	0.00%
Health Service Fee	255.75	252.00	378.00	262.75	259.25	388.88	2.74%	2.88%	2.88%
Recreation Center Fee	144.00	128.50	192.75	148.00	132.00	198.00	2.78%	2.72%	2.72%
Student Union Fee	239.25	232.75	349.13	246.00	239.00	358.50	2.82%	2.69%	2.69%
Technology Fee	59.25	59.25	88.88	63.75	63.75	95.63	7.59%	7.59%	7.59%
<b>Total Administrative Mandatory Fees</b>	<b>743.25</b>	<b>717.50</b>	<b>1,076.25</b>	<b>765.50</b>	<b>739.00</b>	<b>1,108.51</b>	<b>2.99%</b>	<b>3.00%</b>	<b>3.00%</b>
<b>ASUO Incidental Fee</b>	<b>141.50</b>	<b>141.50</b>	<b>212.25</b>	<b>145.25</b>	<b>145.25</b>	<b>217.88</b>	<b>2.65%</b>	<b>2.65%</b>	<b>2.65%</b>
<b>Total Fees</b>	<b>884.75</b>	<b>859.00</b>	<b>1,288.50</b>	<b>910.75</b>	<b>884.25</b>	<b>1,326.39</b>	<b>2.94%</b>	<b>2.94%</b>	<b>2.94%</b>

	Summer 2024			Summer 2025			Percentage Change		
	Undergraduates — 2023 Tuition Cohort (per Term)			Undergraduates — 2024 Tuition Cohort (per Term)			2023 to 2024 Tuition Cohort (per Term)		
	Graduate (per Term)	Law (per Semester)		Graduate (per Term)	Law (per Semester)		Graduate (per Term)	Law (per Semester)	
Building Fee	45.00	45.00	45.00	45.00	45.00	45.00	0.00%	0.00%	0.00%
Health Service Fee	255.75	252.00	252.00	262.75	259.25	259.25	2.74%	2.88%	2.88%
Recreation Center Fee	144.00	128.50	128.50	148.00	132.00	132.00	2.78%	2.72%	2.72%
Student Union Fee	239.25	232.75	232.75	246.00	239.00	239.00	2.82%	2.69%	2.69%
Technology Fee	59.25	59.25	59.25	63.75	63.75	63.75	7.59%	7.59%	7.59%
<b>Total Administrative Mandatory Fees</b>	<b>743.25</b>	<b>717.50</b>	<b>717.50</b>	<b>765.50</b>	<b>739.00</b>	<b>739.00</b>	<b>2.99%</b>	<b>3.00%</b>	<b>3.00%</b>
<b>ASUO Incidental Fee</b>	<b>35.38</b>	<b>35.38</b>	<b>35.38</b>	<b>36.31</b>	<b>36.31</b>	<b>36.31</b>	<b>2.65%</b>	<b>2.65%</b>	<b>2.65%</b>
<b>Total Fees</b>	<b>778.63</b>	<b>752.88</b>	<b>752.88</b>	<b>801.81</b>	<b>775.31</b>	<b>775.31</b>	<b>2.98%</b>	<b>2.98%</b>	<b>2.98%</b>

- Notes:
- (1) During the regular academic year, law students on semesters pay 150% of the academic fee.
  - (2) A one-time Matriculation fee is assessed on all new and transfer students — \$525.64 Undergraduate / \$525.64 Graduate and Law
  - (3) For undergraduate students who matriculate in the summer of their cohort year, they are required to pay the fees approved for the following summer
  - (4) Qualified tuition and fees do not include student health service fees for Tax Relief Act reporting.
  - (5) Students enrolled in the Portland programs use the Portland State University Student Health Center, and pay the same Health Service Fee as PSU students
  - (6) Students coded as international undergraduates will be assessed a \$200 fee per term during the regular academic year and \$150 during the summer term
  - (7) Students will be charged an additional \$20 per credit hour for undergraduate courses taken in the Business School

Source: UO Office of Institutional Research.  
 For additional information, please contact J.P. Monroe (jmonroe@uoregon.edu ) at 541-346-2085.

**UNIVERSITY OF OREGON**  
**2024-25 Fees by Cohort and Student Level**

	2024-25 AY					Summer 2025				
	Administrative	Incidental				Administrative	Incidental			
	Mandatory Fees	I-Fee	Fee	Total	Total	Mandatory Fees	I-Fee	Fee	Total	Total
2020 Tuition Cohort	527.67	<del>281.00</del>	284.75	<del>808.67</del>	812.42	N/A	N/A	N/A	N/A	N/A
2021 Tuition Cohort	547.50	<del>281.00</del>	284.75	<del>828.50</del>	832.25	547.50	<del>70.25</del>	71.19	<del>617.75</del>	618.69
2022 Tuition Cohort	707.00	<del>147.00</del>	150.75	<del>854.00</del>	857.75	707.00	<del>36.75</del>	37.69	<del>743.75</del>	744.69
2023 Tuition Cohort	743.25	<del>141.50</del>	145.25	<del>884.75</del>	888.50	743.25	<del>35.38</del>	36.31	<del>778.63</del>	779.56
2024 Tuition Cohort	765.50	145.25	145.25	765.50	910.75	765.50	36.31	36.31	801.81	801.81
Graduate	739.00	145.25	145.25	739.00	884.25	739.00	36.31	36.31	775.31	775.31
Law	1,108.51	217.88	217.88	1,326.38	1,326.39	739.00	36.31	36.31	775.31	775.31

Note: For the entering tuition cohort (2024 Tuition Cohort) the Summer 2024 administrative Mandatory Fees and I-Fee rates will be equal to the Summer 2025 rates listed above.

Source: UO Office of Institutional Research.

For additional information, please contact J.P. Monroe (jpmonroe@uoregon.edu ) at 541-346-2085.

**UNIVERSITY OF OREGON**  
**2024-25 Campus-based Fee Structure**

	Eugene Campus	Portland Campus	Charleston Campus	Off-campus Site	Online Only
Building Fee	✓	✓	✓	✓	✓
Incidental Fee	✓	✓ (50% of I-fee)	✓ (50% of I-fee)	✓ (50% of I-fee)	✓ (50% of I-fee)
Health Service Fee	✓	✓ (PSU Health Center Fee)	✓		
Recreation Center Fee	✓				
Student Union Fee	✓				
Technology Fee	✓	✓	✓	✓	✓

Source: UO Office of Institutional Research.

For additional information, please contact J.P. Monroe (jpmonroe@uoregon.edu ) at 541-346-2085.

**UNIVERSITY OF OREGON**

**Guaranteed Undergraduate Tuition and Fees for Students in the 2020 Tuition Cohort**

*For undergraduates with an initial enrollment summer 2020, fall 2020, winter 2021, or spring 2021*

*Final term of the guarantee: Spring 2025*

Credits	Academic Year 2020 Tuition Undergraduate Cohort				Summer 2020 Tuition Undergraduate Cohort				2020 Tuition Undergraduate Cohort — Clark Honors College			
	Resident		Nonresident		Resident		Nonresident		Resident		Nonresident	
	Tuition	Fees	Tuition	Fees	Tuition	Fees	Tuition	Fees	Tuition	Fees	Tuition	Fees
1	254.62	1,067.04	820.23	1,632.65	N/A	N/A	N/A	N/A	1,242.37	2,054.79	1,807.98	2,620.40
2	509.24	1,321.66	1,640.45	2,452.87	N/A	N/A	N/A	N/A	1,496.99	2,309.41	2,628.20	3,440.62
3	763.86	1,576.28	2,460.68	3,273.10	N/A	N/A	N/A	N/A	1,751.61	2,564.03	3,448.43	4,260.85
4	1,018.48	1,830.90	3,280.90	4,093.32	N/A	N/A	N/A	N/A	2,006.23	2,818.65	4,268.65	5,081.07
5	1,273.10	2,085.52	4,101.13	4,913.55	N/A	N/A	N/A	N/A	2,260.85	3,073.27	5,088.88	5,901.30
6	1,527.72	2,340.14	4,921.35	5,733.77	N/A	N/A	N/A	N/A	2,515.47	3,327.89	5,909.10	6,721.52
7	1,782.34	2,594.76	5,741.58	6,554.00	N/A	N/A	N/A	N/A	2,770.09	3,582.51	6,729.33	7,541.75
8	2,036.96	2,849.38	6,561.80	7,374.22	N/A	N/A	N/A	N/A	3,024.71	3,837.13	7,549.55	8,361.97
9	2,291.58	3,104.00	7,382.03	8,194.45	N/A	N/A	N/A	N/A	3,279.33	4,091.75	8,369.78	9,182.20
10	2,546.20	3,358.62	8,202.25	9,014.67	N/A	N/A	N/A	N/A	3,533.95	4,346.37	9,190.00	10,002.42
11	2,800.82	3,613.24	9,022.48	9,834.90	N/A	N/A	N/A	N/A	3,788.57	4,600.99	10,010.23	10,822.65
12	3,055.44	3,867.86	9,842.70	10,655.12	N/A	N/A	N/A	N/A	4,043.19	4,855.61	10,830.45	11,642.87
13	3,310.06	4,122.48	10,662.93	11,475.35	N/A	N/A	N/A	N/A	4,297.81	5,110.23	11,650.68	12,463.10
14	3,564.68	4,377.10	11,483.15	12,295.57	N/A	N/A	N/A	N/A	4,552.43	5,364.85	12,470.90	13,283.32
15	3,819.30	4,631.72	12,303.38	13,115.80	N/A	N/A	N/A	N/A	4,807.05	5,619.47	13,291.13	14,103.55
16	4,073.92	4,886.34	13,123.60	13,936.02	N/A	N/A	N/A	N/A	5,061.67	5,874.09	14,111.35	14,923.77
17	4,328.54	5,140.96	13,943.83	14,756.25	N/A	N/A	N/A	N/A	5,316.29	6,128.71	14,931.58	15,744.00
18	4,583.16	5,395.58	14,764.05	15,576.47	N/A	N/A	N/A	N/A	5,570.91	6,383.33	15,751.80	16,564.22
<i>Each Add'l</i>												
<i>Credit Hour</i>	254.62		820.23		N/A		N/A		254.62		820.23	

**Notes:**

- (1) During the regular academic year, law students on semesters pay 150% of the academic fee.
- (2) A one-time Matriculation fee is assessed on all new and transfer students — \$525.64 Undergraduate / \$525.64 Graduate and Law
- (3) For undergraduate students who matriculate in the summer of their cohort year, they are required to pay the fees approved for the following summer
- (4) Qualified tuition and fees do not include student health service fees for Tax Relief Act reporting
- (5) Students enrolled in the Portland programs use the Portland State University Student Health Center, and pay the same Health Service Fee as PSU students.
- (6) Students coded as international undergraduates will be assessed a \$200 fee per term during the regular academic year and \$150 during the summer term
- (7) Students will be charged an additional \$20 per credit hour for undergraduate courses taken in the Business School.

Source: UO Office of Institutional Research.

For additional information, please contact J.P. Monroe (jpmonroe@uoregon.edu ) at 541-346-2085.

**UNIVERSITY OF OREGON**

**Guaranteed Undergraduate Tuition and Fees for Students in the 2021 Tuition Cohort**

For undergraduates with an initial enrollment summer 2021, fall 2021, winter 2022, or spring 2022

Final term of the guarantee: Spring 2026

Credits	Academic Year 2021 Tuition Undergraduate Cohort				Summer 2021 Tuition Undergraduate Cohort				2021 Tuition Undergraduate Cohort — Clark Honors College			
	Resident		Nonresident		Resident		Nonresident		Resident		Nonresident	
	Tuition	Fees	Tuition	Fees	Tuition	Fees	Tuition	Fees	Tuition	Fees	Tuition	Fees
1	266.08	1,098.33	844.83	1,677.08	226.17	844.86	549.14	1,167.83	1,268.65	2,100.90	1,847.40	2,679.65
2	532.16	1,364.41	1,689.66	2,521.91	452.34	1,071.02	1,098.28	1,716.97	1,534.73	2,366.98	2,692.23	3,524.48
3	798.24	1,630.49	2,534.49	3,366.74	678.50	1,297.19	1,647.42	2,266.11	1,800.81	2,633.06	3,537.06	4,369.31
4	1,064.32	1,896.57	3,379.32	4,211.57	904.67	1,523.36	2,196.56	2,815.25	2,066.89	2,899.14	4,381.89	5,214.14
5	1,330.40	2,162.65	4,224.15	5,056.40	1,130.84	1,749.53	2,745.70	3,364.39	2,332.97	3,165.22	5,226.72	6,058.97
6	1,596.48	2,428.73	5,068.98	5,901.23	1,357.01	1,975.70	3,294.84	3,913.52	2,599.05	3,431.30	6,071.55	6,903.80
7	1,862.56	2,694.81	5,913.81	6,746.06	1,583.18	2,201.86	3,843.98	4,462.66	2,865.13	3,697.38	6,916.38	7,748.63
8	2,128.64	2,960.89	6,758.64	7,590.89	1,809.34	2,428.03	4,393.12	5,011.80	3,131.21	3,963.46	7,761.21	8,593.46
9	2,394.72	3,226.97	7,603.47	8,435.72	2,035.51	2,654.20	4,942.26	5,560.94	3,397.29	4,229.54	8,606.04	9,438.29
10	2,660.80	3,493.05	8,448.30	9,280.55	2,261.68	2,880.37	5,491.40	6,110.08	3,663.37	4,495.62	9,450.87	10,283.12
11	2,926.88	3,759.13	9,293.13	10,125.38	2,487.85	3,106.54	6,040.53	6,659.22	3,929.45	4,761.70	10,295.70	11,127.95
12	3,192.96	4,025.21	10,137.96	10,970.21	2,714.02	3,332.70	6,589.67	7,208.36	4,195.53	5,027.78	11,140.53	11,972.78
13	3,459.04	4,291.29	10,982.79	11,815.04	2,940.18	3,558.87	7,138.81	7,757.50	4,461.61	5,293.86	11,985.36	12,817.61
14	3,725.12	4,557.37	11,827.62	12,659.87	3,166.35	3,785.04	7,687.95	8,306.64	4,727.69	5,559.94	12,830.19	13,662.44
15	3,991.20	4,823.45	12,672.45	13,504.70	3,392.52	4,011.21	8,237.09	8,855.78	4,993.77	5,826.02	13,675.02	14,507.27
16	4,257.28	5,089.53	13,517.28	14,349.53	3,618.69	4,237.38	8,786.23	9,404.92	5,259.85	6,092.10	14,519.85	15,352.10
17	4,523.36	5,355.61	14,362.11	15,194.36	3,844.86	4,463.54	9,335.37	9,954.06	5,525.93	6,358.18	15,364.68	16,196.93
18	4,789.44	5,621.69	15,206.94	16,039.19	4,071.02	4,689.71	9,884.51	10,503.20	5,792.01	6,624.26	16,209.51	17,041.76
<i>Each Add'l</i>												
<i>Credit Hour</i>	266.08		844.83		226.17		549.14		266.08		844.83	

**Notes:**

- (1) During the regular academic year, law students on semesters pay 150% of the academic fee.
- (2) A one-time Matriculation fee is assessed on all new and transfer students — \$525.64 Undergraduate / \$525.64 Graduate and Law
- (3) For undergraduate students who matriculate in the summer of their cohort year, they are required to pay the fees approved for the following summer
- (4) Qualified tuition and fees do not include student health service fees for Tax Relief Act reporting
- (5) Students enrolled in the Portland programs use the Portland State University Student Health Center, and pay the same Health Service Fee as PSU students.
- (6) Students coded as international undergraduates will be assessed a \$200 fee per term during the regular academic year and \$150 during the summer term
- (7) Students will be charged an additional \$20 per credit hour for undergraduate courses taken in the Business School.

Source: UO Office of Institutional Research.

For additional information, please contact J.P. Monroe (jpmonroe@uoregon.edu ) at 541-346-2085.

**UNIVERSITY OF OREGON**

**Guaranteed Undergraduate Tuition and Fees for Students in the 2022 Tuition Cohort**

*For undergraduates with an initial enrollment summer 2022, fall 2022, winter 2023, or spring 2023*

*Final term of the guarantee: Spring 2027*

Credits	Academic Year 2022 Tuition Undergraduate Cohort				Summer 2022 Tuition Undergraduate Cohort				2022 Tuition Undergraduate Cohort — Clark Honors College			
	Resident		Nonresident		Resident		Nonresident		Resident		Nonresident	
	Tuition	Fees	Tuition	Fees	Tuition	Fees	Tuition	Fees	Tuition	Fees	Tuition	Fees
1	278.05	1,135.80	870.17	1,727.92	236.34	981.03	565.61	1,310.30	1,285.63	2,143.38	1,877.75	2,735.50
2	556.10	1,413.85	1,740.34	2,598.09	472.69	1,217.37	1,131.22	1,875.91	1,563.68	2,421.43	2,747.92	3,605.67
3	834.15	1,691.90	2,610.51	3,468.26	709.03	1,453.72	1,696.83	2,441.52	1,841.73	2,699.48	3,618.09	4,475.84
4	1,112.20	1,969.95	3,480.68	4,338.43	945.37	1,690.06	2,262.44	3,007.13	2,119.78	2,977.53	4,488.26	5,346.01
5	1,390.25	2,248.00	4,350.85	5,208.60	1,181.71	1,926.40	2,828.05	3,572.74	2,397.83	3,255.58	5,358.43	6,216.18
6	1,668.30	2,526.05	5,221.02	6,078.77	1,418.06	2,162.74	3,393.66	4,138.35	2,675.88	3,533.63	6,228.60	7,086.35
7	1,946.35	2,804.10	6,091.19	6,948.94	1,654.40	2,399.09	3,959.27	4,703.96	2,953.93	3,811.68	7,098.77	7,956.52
8	2,224.40	3,082.15	6,961.36	7,819.11	1,890.74	2,635.43	4,524.88	5,269.57	3,231.98	4,089.73	7,968.94	8,826.69
9	2,502.45	3,360.20	7,831.53	8,689.28	2,127.08	2,871.77	5,090.49	5,835.18	3,510.03	4,367.78	8,839.11	9,696.86
10	2,780.50	3,638.25	8,701.70	9,559.45	2,363.43	3,108.11	5,656.11	6,400.79	3,788.08	4,645.83	9,709.28	10,567.03
11	3,058.55	3,916.30	9,571.87	10,429.62	2,599.77	3,344.46	6,221.72	6,966.40	4,066.13	4,923.88	10,579.45	11,437.20
12	3,336.60	4,194.35	10,442.04	11,299.79	2,836.11	3,580.80	6,787.33	7,532.01	4,344.18	5,201.93	11,449.62	12,307.37
13	3,614.65	4,472.40	11,312.21	12,169.96	3,072.45	3,817.14	7,352.94	8,097.62	4,622.23	5,479.98	12,319.79	13,177.54
14	3,892.70	4,750.45	12,182.38	13,040.13	3,308.80	4,053.48	7,918.55	8,663.23	4,900.28	5,758.03	13,189.96	14,047.71
15	4,170.75	5,028.50	13,052.55	13,910.30	3,545.14	4,289.83	8,484.16	9,228.85	5,178.33	6,036.08	14,060.13	14,917.88
16	4,448.80	5,306.55	13,922.72	14,780.47	3,781.48	4,526.17	9,049.77	9,794.46	5,456.38	6,314.13	14,930.30	15,788.05
17	4,726.85	5,584.60	14,792.89	15,650.64	4,017.82	4,762.51	9,615.38	10,360.07	5,734.43	6,592.18	15,800.47	16,658.22
18	5,004.90	5,862.65	15,663.06	16,520.81	4,254.17	4,998.85	10,180.99	10,925.68	6,012.48	6,870.23	16,670.64	17,528.39
<i>Each Add'l</i>												
<i>Credit Hour</i>	278.05		870.17		236.34		565.61		278.05		870.17	

**Notes:**

- (1) During the regular academic year, law students on semesters pay 150% of the academic fee.
- (2) A one-time Matriculation fee is assessed on all new and transfer students — \$525.64 Undergraduate / \$525.64 Graduate and Law
- (3) For undergraduate students who matriculate in the summer of their cohort year, they are required to pay the fees approved for the following summer
- (4) Qualified tuition and fees do not include student health service fees for Tax Relief Act reporting
- (5) Students enrolled in the Portland programs use the Portland State University Student Health Center, and pay the same Health Service Fee as PSU students.
- (6) Students coded as international undergraduates will be assessed a \$200 fee per term during the regular academic year and \$150 during the summer term
- (7) Students will be charged an additional \$20 per credit hour for undergraduate courses taken in the Business School.

Source: UO Office of Institutional Research.

For additional information, please contact J.P. Monroe (jpmonroe@uoregon.edu ) at 541-346-2085.



**UNIVERSITY OF OREGON**

**Guaranteed Undergraduate Tuition and Fees for Students in the 2023 Tuition Cohort**

*For undergraduates with an initial enrollment summer 2023, fall 2023, winter 2024, or spring 2024*

*Final term of the guarantee: Spring 2028*

Credits	Academic Year 2023 Tuition Undergraduate Cohort				Summer 2023 Tuition Undergraduate Cohort				2023 Tuition Undergraduate Cohort — Clark Honors College			
	Resident		Nonresident		Resident		Nonresident		Resident		Nonresident	
	Tuition	Fees	Tuition	Fees	Tuition	Fees	Tuition	Fees	Tuition	Fees	Tuition	Fees
1	289.17	1,177.67	903.24	1,791.74	245.79	1,025.36	587.11	1,366.67	1,299.26	2,187.76	1,913.33	2,801.83
2	578.34	1,466.84	1,806.48	2,694.98	491.59	1,271.15	1,174.21	1,953.77	1,588.43	2,476.93	2,816.57	3,705.07
3	867.51	1,756.01	2,709.72	3,598.22	737.38	1,516.95	1,761.32	2,540.88	1,877.60	2,766.10	3,719.81	4,608.31
4	1,156.68	2,045.18	3,612.96	4,501.46	983.18	1,762.74	2,348.42	3,127.99	2,166.77	3,055.27	4,623.05	5,511.55
5	1,445.85	2,334.35	4,516.20	5,404.70	1,228.97	2,008.54	2,935.53	3,715.09	2,455.94	3,344.44	5,526.29	6,414.79
6	1,735.02	2,623.52	5,419.44	6,307.94	1,474.77	2,254.33	3,522.64	4,302.20	2,745.11	3,633.61	6,429.53	7,318.03
7	2,024.19	2,912.69	6,322.68	7,211.18	1,720.56	2,500.12	4,109.74	4,889.30	3,034.28	3,922.78	7,332.77	8,221.27
8	2,313.36	3,201.86	7,225.92	8,114.42	1,966.36	2,745.92	4,696.85	5,476.41	3,323.45	4,211.95	8,236.01	9,124.51
9	2,602.53	3,491.03	8,129.16	9,017.66	2,212.15	2,991.71	5,283.95	6,063.52	3,612.62	4,501.12	9,139.25	10,027.75
10	2,891.70	3,780.20	9,032.40	9,920.90	2,457.95	3,237.51	5,871.06	6,650.62	3,901.79	4,790.29	10,042.49	10,930.99
11	3,180.87	4,069.37	9,935.64	10,824.14	2,703.74	3,483.30	6,458.17	7,237.73	4,190.96	5,079.46	10,945.73	11,834.23
12	3,470.04	4,358.54	10,838.88	11,727.38	2,949.53	3,729.10	7,045.27	7,824.83	4,480.13	5,368.63	11,848.97	12,737.47
13	3,759.21	4,647.71	11,742.12	12,630.62	3,195.33	3,974.89	7,632.38	8,411.94	4,769.30	5,657.80	12,752.21	13,640.71
14	4,048.38	4,936.88	12,645.36	13,533.86	3,441.12	4,220.69	8,219.48	8,999.05	5,058.47	5,946.97	13,655.45	14,543.95
15	4,337.55	5,226.05	13,548.60	14,437.10	3,686.92	4,466.48	8,806.59	9,586.15	5,347.64	6,236.14	14,558.69	15,447.19
16	4,626.72	5,515.22	14,451.84	15,340.34	3,932.71	4,712.27	9,393.70	10,173.26	5,636.81	6,525.31	15,461.93	16,350.43
17	4,915.89	5,804.39	15,355.08	16,243.58	4,178.51	4,958.07	9,980.80	10,760.36	5,925.98	6,814.48	16,365.17	17,253.67
18	5,205.06	6,093.56	16,258.32	17,146.82	4,424.30	5,203.86	10,567.91	11,347.47	6,215.15	7,103.65	17,268.41	18,156.91
<i>Each Add'l</i>												
<i>Credit Hour</i>	289.17		903.24		245.79		587.11		289.17		903.24	

**Notes:**

- (1) During the regular academic year, law students on semesters pay 150% of the academic fee.
- (2) A one-time Matriculation fee is assessed on all new and transfer students — \$525.64 Undergraduate / \$525.64 Graduate and Law
- (3) For undergraduate students who matriculate in the summer of their cohort year, they are required to pay the fees approved for the following summer
- (4) Qualified tuition and fees do not include student health service fees for Tax Relief Act reporting
- (5) Students enrolled in the Portland programs use the Portland State University Student Health Center, and pay the same Health Service Fee as PSU students.
- (6) Students coded as international undergraduates will be assessed a \$200 fee per term during the regular academic year and \$150 during the summer term
- (7) Students will be charged an additional \$20 per credit hour for undergraduate courses taken in the Business School.

Source: UO Office of Institutional Research.

For additional information, please contact J.P. Monroe (jpmonroe@uoregon.edu ) at 541-346-2085.

**UNIVERSITY OF OREGON**

**Guaranteed Undergraduate Tuition and Fees for Students in the 2024 Tuition Cohort**

For undergraduates with an initial enrollment summer 2024, fall 2024, winter 2025, or spring 2025

Final term of the guarantee: Spring 2029

Credits	Academic Year 2024 Tuition Undergraduate Cohort				Summer 2024 Tuition Undergraduate Cohort				2024 Tuition Undergraduate Cohort — Clark Honors College			
	Resident		Nonresident		Resident		Nonresident		Resident		Nonresident	
	Tuition	Fees	Tuition	Fees	Tuition	Fees	Tuition	Fees	Tuition	Fees	Tuition	Fees
1	297.85	1,208.60	930.34	1,841.09	253.17	1,054.98	604.72	1,406.53	1,310.46	2,221.21	1,942.95	2,853.70
2	595.70	1,506.45	1,860.68	2,771.43	506.34	1,308.15	1,209.44	2,011.25	1,608.31	2,519.06	2,873.29	3,784.04
3	893.55	1,804.30	2,791.02	3,701.77	759.51	1,561.32	1,814.16	2,615.97	1,906.16	2,816.91	3,803.63	4,714.38
4	1,191.40	2,102.15	3,721.36	4,632.11	1,012.68	1,814.49	2,418.88	3,220.69	2,204.01	3,114.76	4,733.97	5,644.72
5	1,489.25	2,400.00	4,651.70	5,562.45	1,265.85	2,067.66	3,023.60	3,825.41	2,501.86	3,412.61	5,664.31	6,575.06
6	1,787.10	2,697.85	5,582.04	6,492.79	1,519.02	2,320.83	3,628.32	4,430.13	2,799.71	3,710.46	6,594.65	7,505.40
7	2,084.95	2,995.70	6,512.38	7,423.13	1,772.19	2,574.00	4,233.04	5,034.85	3,097.56	4,008.31	7,524.99	8,435.74
8	2,382.80	3,293.55	7,442.72	8,353.47	2,025.36	2,827.17	4,837.76	5,639.57	3,395.41	4,306.16	8,455.33	9,366.08
9	2,680.65	3,591.40	8,373.06	9,283.81	2,278.53	3,080.34	5,442.48	6,244.29	3,693.26	4,604.01	9,385.67	10,296.42
10	2,978.50	3,889.25	9,303.40	10,214.15	2,531.70	3,333.51	6,047.20	6,849.01	3,991.11	4,901.86	10,316.01	11,226.76
11	3,276.35	4,187.10	10,233.74	11,144.49	2,784.87	3,586.68	6,651.92	7,453.73	4,288.96	5,199.71	11,246.35	12,157.10
12	3,574.20	4,484.95	11,164.08	12,074.83	3,038.04	3,839.85	7,256.64	8,058.45	4,586.81	5,497.56	12,176.69	13,087.44
13	3,872.05	4,782.80	12,094.42	13,005.17	3,291.21	4,093.02	7,861.36	8,663.17	4,884.66	5,795.41	13,107.03	14,017.78
14	4,169.90	5,080.65	13,024.76	13,935.51	3,544.38	4,346.19	8,466.08	9,267.89	5,182.51	6,093.26	14,037.37	14,948.12
15	4,467.75	5,378.50	13,955.10	14,865.85	3,797.55	4,599.36	9,070.80	9,872.61	5,480.36	6,391.11	14,967.71	15,878.46
16	4,765.60	5,676.35	14,885.44	15,796.19	4,050.72	4,852.53	9,675.52	10,477.33	5,778.21	6,688.96	15,898.05	16,808.80
17	5,063.45	5,974.20	15,815.78	16,726.53	4,303.89	5,105.70	10,280.24	11,082.05	6,076.06	6,986.81	16,828.39	17,739.14
18	5,361.30	6,272.05	16,746.12	17,656.87	4,557.06	5,358.87	10,884.96	11,686.77	6,373.91	7,284.66	17,758.73	18,669.48
Each Add'l Credit Hour	297.85		930.34		253.17		604.72		297.85		930.34	

**Notes:**

- (1) During the regular academic year, law students on semesters pay 150% of the academic fee.
- (2) A one-time Matriculation fee is assessed on all new and transfer students — \$525.64 Undergraduate / \$525.64 Graduate and Law
- (3) For undergraduate students who matriculate in the summer of their cohort year, they are required to pay the fees approved for the following summer
- (4) Qualified tuition and fees do not include student health service fees for Tax Relief Act reporting
- (5) Students enrolled in the Portland programs use the Portland State University Student Health Center, and pay the same Health Service Fee as PSU students.
- (6) Students coded as international undergraduates will be assessed a \$200 fee per term during the regular academic year and \$150 during the summer term
- (7) Students will be charged an additional \$20 per credit hour for undergraduate courses taken in the Business School.

Source: UO Office of Institutional Research.

For additional information, please contact J.P. Monroe (jpmonroe@uoregon.edu ) at 541-346-2085.

UNIVERSITY OF OREGON  
Academic Year 2024-25 Graduate Tuition Rates  
COLLEGE OF ARTS AND SCIENCES

GRADUATE SCHOOL

Academic Year Graduate											Academic Year Graduate		
Resident						Nonresident					Resident	Nonresident	
Credits	CAS			CAS Masters	CAS Psychology Online	CAS			CAS Masters	CAS Psychology Online	Credits	Master / Doctoral	Masters / Doctoral
	Masters / Doctoral	Masters Internship (EMIP)	CAS Physics Masters			Electrochemistry	Electrochemistry	CAS Masters					
1	623.00	618.00	618.00	679.00	607.00	1,138.00	618.00	618.00	1,138.00	607.00	1	623.00	1,138.00
2	1,246.00	1,236.00	1,236.00	1,358.00	1,214.00	2,276.00	1,236.00	1,236.00	2,276.00	1,214.00	2	1,246.00	2,276.00
3	1,869.00	1,854.00	1,854.00	2,037.00	1,821.00	3,414.00	1,854.00	1,854.00	3,414.00	1,821.00	3	1,869.00	3,414.00
4	2,492.00	2,472.00	2,472.00	2,716.00	2,428.00	4,552.00	2,472.00	2,472.00	4,552.00	2,428.00	4	2,492.00	4,552.00
5	3,115.00	3,090.00	3,090.00	3,395.00	3,035.00	5,690.00	3,090.00	3,090.00	5,690.00	3,035.00	5	3,115.00	5,690.00
6	3,738.00	3,708.00	3,708.00	4,074.00	3,642.00	6,828.00	3,708.00	3,708.00	6,828.00	3,642.00	6	3,738.00	6,828.00
7	4,361.00	4,326.00	4,326.00	4,753.00	4,249.00	7,966.00	4,326.00	4,326.00	7,966.00	4,249.00	7	4,361.00	7,966.00
8	4,984.00	4,944.00	4,944.00	5,432.00	4,856.00	9,104.00	4,944.00	4,944.00	9,104.00	4,856.00	8	4,984.00	9,104.00
9	5,607.00	5,562.00	5,562.00	6,111.00	5,463.00	10,242.00	5,562.00	5,562.00	10,242.00	5,463.00	9	5,607.00	10,242.00
10	5,607.00	6,180.00	6,180.00	6,111.00	5,463.00	10,242.00	6,180.00	6,180.00	10,242.00	5,463.00	10	5,607.00	10,242.00
11	5,607.00	6,798.00	6,798.00	6,111.00	5,463.00	10,242.00	6,798.00	6,798.00	10,242.00	5,463.00	11	5,607.00	10,242.00
12	5,607.00	7,416.00	7,416.00	6,111.00	5,463.00	10,242.00	7,416.00	7,416.00	10,242.00	5,463.00	12	5,607.00	10,242.00
13	5,607.00	8,034.00	8,034.00	6,111.00	5,463.00	10,242.00	8,034.00	8,034.00	10,242.00	5,463.00	13	5,607.00	10,242.00
14	5,607.00	8,652.00	8,652.00	6,111.00	5,463.00	10,242.00	8,652.00	8,652.00	10,242.00	5,463.00	14	5,607.00	10,242.00
15	5,607.00	9,270.00	9,270.00	6,111.00	5,463.00	10,242.00	9,270.00	9,270.00	10,242.00	5,463.00	15	5,607.00	10,242.00
16	5,607.00	9,888.00	9,888.00	6,111.00	5,463.00	10,242.00	9,888.00	9,888.00	10,242.00	5,463.00	16	5,607.00	10,242.00
17	6,230.00	10,506.00	10,506.00	6,790.00	6,070.00	11,380.00	10,506.00	10,506.00	11,380.00	6,070.00	17	6,230.00	11,380.00
18	6,853.00	11,124.00	11,124.00	7,469.00	6,677.00	12,518.00	11,124.00	11,124.00	12,518.00	6,677.00	18	6,853.00	12,518.00
Each Add'l Credit Hour	623.00	618.00	618.00	679.00	607.00	1,138.00	618.00	618.00	1,138.00	607.00	Each Add'l Credit Hour	623.00	1,138.00

UNIVERSITY OF OREGON  
Summer 2025 Graduate Tuition Rates  
COLLEGE OF ARTS AND SCIENCES

GRADUATE SCHOOL

Summer Graduate											Summer Graduate		
Resident						Nonresident					Resident	Nonresident	
Credits	CAS			CAS Masters	CAS Psychology Online	CAS			CAS Masters	CAS Psychology Online	Credits	Master / Doctoral	Master / Doctoral
	Masters / Doctoral	Masters Internship (EMIP)	CAS Physics Masters			Electrochemistry	Electrochemistry	CAS Masters					
1	368.00	618.00	618.00	679.00	607.00	618.00	618.00	618.00	1,138.00	607.00	1	368.00	618.00
2	736.00	1,236.00	1,236.00	1,358.00	1,214.00	1,236.00	1,236.00	1,236.00	2,276.00	1,214.00	2	736.00	1,236.00
3	1,104.00	1,854.00	1,854.00	2,037.00	1,821.00	1,854.00	1,854.00	1,854.00	3,414.00	1,821.00	3	1,104.00	1,854.00
4	1,472.00	2,472.00	2,472.00	2,716.00	2,428.00	2,472.00	2,472.00	2,472.00	4,552.00	2,428.00	4	1,472.00	2,472.00
5	1,840.00	3,090.00	3,090.00	3,395.00	3,035.00	3,090.00	3,090.00	3,090.00	5,690.00	3,035.00	5	1,840.00	3,090.00
6	2,208.00	3,708.00	3,708.00	4,074.00	3,642.00	3,708.00	3,708.00	3,708.00	6,828.00	3,642.00	6	2,208.00	3,708.00
7	2,576.00	4,326.00	4,326.00	4,753.00	4,249.00	4,326.00	4,326.00	4,326.00	7,966.00	4,249.00	7	2,576.00	4,326.00
8	2,944.00	4,944.00	4,944.00	5,432.00	4,856.00	4,944.00	4,944.00	4,944.00	9,104.00	4,856.00	8	2,944.00	4,944.00
9	3,312.00	5,562.00	5,562.00	6,111.00	5,463.00	5,562.00	5,562.00	5,562.00	10,242.00	5,463.00	9	3,312.00	5,562.00
10	3,680.00	6,180.00	6,180.00	6,111.00	5,463.00	6,180.00	6,180.00	6,180.00	10,242.00	5,463.00	10	3,680.00	6,180.00
11	4,048.00	6,798.00	6,798.00	6,111.00	5,463.00	6,798.00	6,798.00	6,798.00	10,242.00	5,463.00	11	4,048.00	6,798.00
12	4,416.00	7,416.00	7,416.00	6,111.00	5,463.00	7,416.00	7,416.00	7,416.00	10,242.00	5,463.00	12	4,416.00	7,416.00
13	4,784.00	8,034.00	8,034.00	6,111.00	5,463.00	8,034.00	8,034.00	8,034.00	10,242.00	5,463.00	13	4,784.00	8,034.00
14	5,152.00	8,652.00	8,652.00	6,111.00	5,463.00	8,652.00	8,652.00	8,652.00	10,242.00	5,463.00	14	5,152.00	8,652.00
15	5,520.00	9,270.00	9,270.00	6,111.00	5,463.00	9,270.00	9,270.00	9,270.00	10,242.00	5,463.00	15	5,520.00	9,270.00
16	5,888.00	9,888.00	9,888.00	6,111.00	5,463.00	9,888.00	9,888.00	9,888.00	10,242.00	5,463.00	16	5,888.00	9,888.00
17	6,256.00	10,506.00	10,506.00	6,790.00	6,070.00	10,506.00	10,506.00	10,506.00	11,380.00	6,070.00	17	6,256.00	10,506.00
18	6,624.00	11,124.00	11,124.00	7,469.00	6,677.00	11,124.00	11,124.00	11,124.00	12,518.00	6,677.00	18	6,624.00	11,124.00
Each Add'l Credit Hour	368.00	618.00	618.00	679.00	607.00	618.00	618.00	618.00	1,138.00	607.00	Each Add'l Credit Hour	368.00	618.00

Please see Graduate Tuition Notes.

**UNIVERSITY OF OREGON**  
**Academic Year 2024-25 Graduate Tuition Rates**  
**COLLEGE OF DESIGN**

Academic Year Graduate														
Resident								Nonresident						
Credits	Architecture and Interior Architecture	Landscape Architecture	Historic Preservation	Art	Sports Product Design	Planning, Public Policy, and Management	History of Art and Architecture	Architecture and Interior Architecture	Landscape Architecture	Historic Preservation	Art	Sports Product Design	Planning, Public Policy, and Management	History of Art and Architecture
	1	2,757.00	1,224.00	886.00	1,205.00	11,771.00	1,030.00	964.00	2,920.00	1,587.00	1,326.00	1,269.00	11,771.00	1,468.00
2	3,406.00	1,873.00	1,574.00	1,821.00	11,771.00	1,726.00	1,609.00	4,007.00	2,674.00	2,480.00	1,949.00	11,771.00	2,589.00	2,414.00
3	4,055.00	2,522.00	2,262.00	2,437.00	11,771.00	2,422.00	2,254.00	5,094.00	3,761.00	3,634.00	2,629.00	11,771.00	3,710.00	3,452.00
4	4,704.00	3,171.00	2,950.00	3,053.00	11,771.00	3,118.00	2,899.00	6,181.00	4,848.00	4,788.00	3,309.00	11,771.00	4,831.00	4,490.00
5	5,353.00	3,820.00	3,638.00	3,669.00	11,771.00	3,814.00	3,544.00	7,268.00	5,935.00	5,942.00	3,989.00	11,771.00	5,952.00	5,528.00
6	6,002.00	4,469.00	4,326.00	4,285.00	11,771.00	4,510.00	4,189.00	8,355.00	7,022.00	7,096.00	4,669.00	11,771.00	7,073.00	6,566.00
7	6,651.00	5,118.00	5,014.00	4,901.00	11,771.00	5,206.00	4,834.00	9,442.00	8,109.00	8,250.00	5,349.00	11,771.00	8,194.00	7,604.00
8	7,300.00	5,767.00	5,702.00	5,517.00	11,771.00	5,902.00	5,479.00	10,529.00	9,196.00	9,404.00	6,029.00	11,771.00	9,315.00	8,642.00
9	7,949.00	6,416.00	6,390.00	6,133.00	11,771.00	6,598.00	6,124.00	11,616.00	10,283.00	10,558.00	6,709.00	11,771.00	10,436.00	9,680.00
10	7,949.00	6,416.00	6,390.00	6,133.00	11,771.00	6,598.00	6,124.00	11,616.00	10,283.00	10,558.00	6,709.00	11,771.00	10,436.00	9,680.00
11	7,949.00	6,416.00	6,390.00	6,133.00	11,771.00	6,598.00	6,124.00	11,616.00	10,283.00	10,558.00	6,709.00	11,771.00	10,436.00	9,680.00
12	7,949.00	6,416.00	6,390.00	6,133.00	11,771.00	6,598.00	6,124.00	11,616.00	10,283.00	10,558.00	6,709.00	11,771.00	10,436.00	9,680.00
13	7,949.00	6,416.00	6,390.00	6,133.00	11,771.00	6,598.00	6,124.00	11,616.00	10,283.00	10,558.00	6,709.00	11,771.00	10,436.00	9,680.00
14	7,949.00	6,416.00	6,390.00	6,133.00	11,771.00	6,598.00	6,124.00	11,616.00	10,283.00	10,558.00	6,709.00	11,771.00	10,436.00	9,680.00
15	7,949.00	6,416.00	6,390.00	6,133.00	11,771.00	6,598.00	6,124.00	11,616.00	10,283.00	10,558.00	6,709.00	11,771.00	10,436.00	9,680.00
16	7,949.00	6,416.00	6,390.00	6,133.00	11,771.00	6,598.00	6,124.00	11,616.00	10,283.00	10,558.00	6,709.00	11,771.00	10,436.00	9,680.00
17	8,598.00	7,065.00	7,078.00	6,749.00	11,771.00	7,294.00	6,769.00	12,703.00	11,370.00	11,712.00	7,389.00	11,771.00	11,557.00	10,718.00
18	9,247.00	7,714.00	7,766.00	7,365.00	11,771.00	7,990.00	7,414.00	13,790.00	12,457.00	12,866.00	8,069.00	11,771.00	12,678.00	11,756.00
Each Add'l Credit Hour	649.00	649.00	688.00	616.00	-na-	696.00	645.00	1,087.00	1,087.00	1,154.00	680.00	-na-	1,121.00	1,038.00

**UNIVERSITY OF OREGON**  
**Summer 2025 Graduate Tuition Rates**  
**COLLEGE OF DESIGN**

Summer Graduate														
Resident								Nonresident						
Credits	Architecture and Interior Architecture	Landscape Architecture	Historic Preservation	Art	Sports Product Design	Planning, Public Policy, and Management	History of Art and Architecture	Architecture and Interior Architecture	Landscape Architecture	Historic Preservation	Art	Sports Product Design	Planning, Public Policy, and Management	History of Art and Architecture
	1	697.00	697.00	697.00	689.00	693.00	716.00	701.00	832.00	832.00	832.00	822.00	827.00	858.00
2	1,115.00	1,115.00	1,115.00	1,099.00	1,107.00	1,153.00	1,123.00	1,367.00	1,367.00	1,367.00	1,346.00	1,356.00	1,418.00	1,377.00
3	1,533.00	1,533.00	1,533.00	1,509.00	1,521.00	1,590.00	1,545.00	1,902.00	1,902.00	1,902.00	1,870.00	1,885.00	1,978.00	1,917.00
4	1,951.00	1,951.00	1,951.00	1,919.00	1,935.00	2,027.00	1,967.00	2,437.00	2,437.00	2,437.00	2,394.00	2,414.00	2,538.00	2,457.00
5	2,369.00	2,369.00	2,369.00	2,329.00	2,349.00	2,464.00	2,389.00	2,972.00	2,972.00	2,972.00	2,918.00	2,943.00	3,098.00	2,997.00
6	2,787.00	2,787.00	2,787.00	2,739.00	2,763.00	2,901.00	2,811.00	3,507.00	3,507.00	3,507.00	3,442.00	3,472.00	3,658.00	3,537.00
7	3,205.00	3,205.00	3,205.00	3,149.00	3,177.00	3,338.00	3,233.00	4,042.00	4,042.00	4,042.00	3,966.00	4,001.00	4,218.00	4,077.00
8	3,623.00	3,623.00	3,623.00	3,559.00	3,591.00	3,775.00	3,655.00	4,577.00	4,577.00	4,577.00	4,490.00	4,530.00	4,778.00	4,617.00
9	4,041.00	4,041.00	4,041.00	3,969.00	4,005.00	4,212.00	4,077.00	5,112.00	5,112.00	5,112.00	5,014.00	5,059.00	5,338.00	5,157.00
10	4,459.00	4,459.00	4,459.00	4,379.00	4,419.00	4,649.00	4,499.00	5,647.00	5,647.00	5,647.00	5,538.00	5,588.00	5,898.00	5,697.00
11	4,877.00	4,877.00	4,877.00	4,789.00	4,833.00	5,086.00	4,921.00	6,182.00	6,182.00	6,182.00	6,062.00	6,117.00	6,458.00	6,237.00
12	5,295.00	5,295.00	5,295.00	5,199.00	5,247.00	5,523.00	5,343.00	6,717.00	6,717.00	6,717.00	6,586.00	6,646.00	7,018.00	6,777.00
13	5,713.00	5,713.00	5,713.00	5,609.00	5,661.00	5,960.00	5,765.00	7,252.00	7,252.00	7,252.00	7,110.00	7,175.00	7,578.00	7,317.00
14	6,131.00	6,131.00	6,131.00	6,019.00	6,075.00	6,397.00	6,187.00	7,787.00	7,787.00	7,787.00	7,634.00	7,704.00	8,138.00	7,857.00
15	6,549.00	6,549.00	6,549.00	6,429.00	6,489.00	6,834.00	6,609.00	8,322.00	8,322.00	8,322.00	8,158.00	8,233.00	8,698.00	8,397.00
16	6,967.00	6,967.00	6,967.00	6,839.00	6,903.00	7,271.00	7,031.00	8,857.00	8,857.00	8,857.00	8,682.00	8,762.00	9,258.00	8,937.00
17	7,385.00	7,385.00	7,385.00	7,249.00	7,317.00	7,708.00	7,453.00	9,392.00	9,392.00	9,392.00	9,206.00	9,291.00	9,818.00	9,477.00
18	7,803.00	7,803.00	7,803.00	7,659.00	7,731.00	8,145.00	7,875.00	9,927.00	9,927.00	9,927.00	9,730.00	9,820.00	10,378.00	10,017.00
Each Add'l Credit Hour	418.00	418.00	418.00	410.00	414.00	437.00	422.00	535.00	535.00	535.00	524.00	529.00	560.00	540.00

Please see Graduate Tuition Notes.

UNIVERSITY OF OREGON  
 Academic Year 2024-25 Graduate Tuition Rates  
 KNIGHT CAMPUS

Academic Year Graduate				
Resident			Nonresident	
Credits	Industrial Internship Program	Bioengineering	Industrial Internship Program	Bioengineering
	1	618.00	618.00	618.00
2	1,236.00	1,236.00	1,236.00	2,216.00
3	1,854.00	1,854.00	1,854.00	3,324.00
4	2,472.00	2,472.00	2,472.00	4,432.00
5	3,090.00	3,090.00	3,090.00	5,540.00
6	3,708.00	3,708.00	3,708.00	6,648.00
7	4,326.00	4,326.00	4,326.00	7,756.00
8	4,944.00	4,944.00	4,944.00	8,864.00
9	5,562.00	5,562.00	5,562.00	9,972.00
10	6,180.00	5,562.00	6,180.00	9,972.00
11	6,798.00	5,562.00	6,798.00	9,972.00
12	7,416.00	5,562.00	7,416.00	9,972.00
13	8,034.00	5,562.00	8,034.00	9,972.00
14	8,652.00	5,562.00	8,652.00	9,972.00
15	9,270.00	5,562.00	9,270.00	9,972.00
16	9,888.00	5,562.00	9,888.00	9,972.00
17	10,506.00	6,180.00	10,506.00	11,080.00
18	11,124.00	6,798.00	11,124.00	12,188.00
<i>Each Add'l Credit Hour</i>	618.00	618.00	618.00	1,108.00

**UNIVERSITY OF OREGON**  
**Academic Year 2024-25 Graduate Tuition Rates**  
**COLLEGE OF EDUCATION**

Academic Year Graduate														
Resident								Nonresident						
	Masters / DEd	Masters / Doctoral	Masters Clinical Science	Applied Behavior Analysis (ONLINE)	Doctorate of Education (COSA)	MEd / Principal and Professional Licensure (COSA)	Education Specialist (COSA)	Masters / DEd	Masters / Doctoral Supervision	Masters Clinical Science	Applied Behavior Analysis (ONLINE)	Doctorate of Education (COSA)	MEd / Principal and Professional Licensure (COSA)	Education Specialist (COSA)
Credits	Base	Supervision	Science	(ONLINE)	(COSA)	(COSA)	(COSA)	Base	Supervision	Science	(ONLINE)	(COSA)	(COSA)	(COSA)
1	1,258.00	1,317.00	1,383.00	1,383.00	716.00	489.00	541.00	1,591.00	1,652.00	1,713.00	1,383.00	716.00	489.00	541.00
2	1,963.00	2,080.00	2,223.00	2,223.00	1,432.00	978.00	1,082.00	2,629.00	2,750.00	2,883.00	2,223.00	1,432.00	978.00	1,082.00
3	2,668.00	2,843.00	3,063.00	3,063.00	2,148.00	1,467.00	1,623.00	3,667.00	3,848.00	4,053.00	3,063.00	2,148.00	1,467.00	1,623.00
4	3,373.00	3,606.00	3,903.00	3,903.00	2,864.00	1,956.00	2,164.00	4,705.00	4,946.00	5,223.00	3,903.00	2,864.00	1,956.00	2,164.00
5	4,078.00	4,369.00	4,743.00	4,743.00	3,580.00	2,445.00	2,705.00	5,743.00	6,044.00	6,393.00	4,743.00	3,580.00	2,445.00	2,705.00
6	4,783.00	5,132.00	5,583.00	5,583.00	4,296.00	2,934.00	3,246.00	6,781.00	7,142.00	7,563.00	5,583.00	4,296.00	2,934.00	3,246.00
7	5,488.00	5,895.00	6,423.00	6,423.00	5,012.00	3,423.00	3,787.00	7,819.00	8,240.00	8,733.00	6,423.00	5,012.00	3,423.00	3,787.00
8	6,193.00	6,658.00	7,263.00	7,263.00	5,728.00	3,912.00	4,328.00	8,857.00	9,338.00	9,903.00	7,263.00	5,728.00	3,912.00	4,328.00
9	6,898.00	7,421.00	8,103.00	8,103.00	6,444.00	4,401.00	4,869.00	9,895.00	10,436.00	11,073.00	8,103.00	6,444.00	4,401.00	4,869.00
10	6,898.00	7,421.00	8,103.00	8,103.00	6,444.00	4,401.00	4,869.00	9,895.00	10,436.00	11,073.00	8,103.00	6,444.00	4,401.00	4,869.00
11	6,898.00	7,421.00	8,103.00	8,103.00	6,444.00	4,401.00	4,869.00	9,895.00	10,436.00	11,073.00	8,103.00	6,444.00	4,401.00	4,869.00
12	6,898.00	7,421.00	8,103.00	8,103.00	6,444.00	4,401.00	4,869.00	9,895.00	10,436.00	11,073.00	8,103.00	6,444.00	4,401.00	4,869.00
13	6,898.00	7,421.00	8,103.00	8,103.00	6,444.00	4,401.00	4,869.00	9,895.00	10,436.00	11,073.00	8,103.00	6,444.00	4,401.00	4,869.00
14	6,898.00	7,421.00	8,103.00	8,103.00	6,444.00	4,401.00	4,869.00	9,895.00	10,436.00	11,073.00	8,103.00	6,444.00	4,401.00	4,869.00
15	6,898.00	7,421.00	8,103.00	8,103.00	6,444.00	4,401.00	4,869.00	9,895.00	10,436.00	11,073.00	8,103.00	6,444.00	4,401.00	4,869.00
16	6,898.00	7,421.00	8,103.00	8,103.00	6,444.00	4,401.00	4,869.00	9,895.00	10,436.00	11,073.00	8,103.00	6,444.00	4,401.00	4,869.00
17	7,603.00	8,184.00	8,943.00	8,943.00	7,160.00	4,890.00	5,410.00	10,933.00	11,534.00	12,243.00	8,943.00	7,160.00	4,890.00	5,410.00
18	8,308.00	8,947.00	9,783.00	9,783.00	7,876.00	5,379.00	5,951.00	11,971.00	12,632.00	13,413.00	9,783.00	7,876.00	5,379.00	5,951.00
Each Add'l Credit Hour	705.00	763.00	840.00	840.00	716.00	489.00	541.00	1,038.00	1,098.00	1,170.00	840.00	716.00	489.00	541.00

**UNIVERSITY OF OREGON**  
**Summer 2025 Graduate Tuition Rates**  
**COLLEGE OF EDUCATION**

Summer Graduate														
Resident								Nonresident						
	Masters / DEd	Masters / Doctoral	Masters Clinical Science	Applied Behavior Analysis (ONLINE)	Doctorate of Education (COSA)	MEd / Principal and Professional Licensure (COSA)	Education Specialist (COSA)	Masters / DEd	Masters / Doctoral Supervision	Masters Clinical Science	Applied Behavior Analysis (ONLINE)	Doctorate of Education (COSA)	MEd / Principal and Professional Licensure (COSA)	Education Specialist (COSA)
Credits	Base	Supervision	Science	(ONLINE)	(COSA)	(COSA)	(COSA)	Base	Supervision	Science	(ONLINE)	(COSA)	(COSA)	(COSA)
1	722.00	756.00	815.00	1,343.00	716.00	489.00	541.00	813.00	840.00	895.00	1,343.00	716.00	489.00	541.00
2	1,166.00	1,234.00	1,352.00	2,159.00	1,432.00	978.00	1,082.00	1,348.00	1,402.00	1,507.00	2,159.00	1,432.00	978.00	1,082.00
3	1,610.00	1,712.00	1,889.00	2,975.00	2,148.00	1,467.00	1,623.00	1,883.00	1,964.00	2,119.00	2,975.00	2,148.00	1,467.00	1,623.00
4	2,054.00	2,190.00	2,426.00	3,791.00	2,864.00	1,956.00	2,164.00	2,418.00	2,526.00	2,731.00	3,791.00	2,864.00	1,956.00	2,164.00
5	2,498.00	2,668.00	2,963.00	4,607.00	3,580.00	2,445.00	2,705.00	2,953.00	3,088.00	3,343.00	4,607.00	3,580.00	2,445.00	2,705.00
6	2,942.00	3,146.00	3,500.00	5,423.00	4,296.00	2,934.00	3,246.00	3,488.00	3,650.00	3,955.00	5,423.00	4,296.00	2,934.00	3,246.00
7	3,386.00	3,624.00	4,037.00	6,239.00	5,012.00	3,423.00	3,787.00	4,023.00	4,212.00	4,567.00	6,239.00	5,012.00	3,423.00	3,787.00
8	3,830.00	4,102.00	4,574.00	7,055.00	5,728.00	3,912.00	4,328.00	4,558.00	4,774.00	5,179.00	7,055.00	5,728.00	3,912.00	4,328.00
9	4,274.00	4,580.00	5,111.00	7,871.00	6,444.00	4,401.00	4,869.00	5,093.00	5,336.00	5,791.00	7,871.00	6,444.00	4,401.00	4,869.00
10	4,718.00	5,058.00	5,648.00	7,871.00	6,444.00	4,401.00	4,869.00	5,628.00	5,898.00	6,403.00	7,871.00	6,444.00	4,401.00	4,869.00
11	5,162.00	5,536.00	6,185.00	7,871.00	6,444.00	4,401.00	4,869.00	6,163.00	6,460.00	7,015.00	7,871.00	6,444.00	4,401.00	4,869.00
12	5,606.00	6,014.00	6,722.00	7,871.00	6,444.00	4,401.00	4,869.00	6,698.00	7,022.00	7,627.00	7,871.00	6,444.00	4,401.00	4,869.00
13	6,050.00	6,492.00	7,259.00	7,871.00	6,444.00	4,401.00	4,869.00	7,233.00	7,584.00	8,239.00	7,871.00	6,444.00	4,401.00	4,869.00
14	6,494.00	6,970.00	7,796.00	7,871.00	6,444.00	4,401.00	4,869.00	7,768.00	8,146.00	8,851.00	7,871.00	6,444.00	4,401.00	4,869.00
15	6,938.00	7,448.00	8,333.00	7,871.00	6,444.00	4,401.00	4,869.00	8,303.00	8,708.00	9,463.00	7,871.00	6,444.00	4,401.00	4,869.00
16	7,382.00	7,926.00	8,870.00	7,871.00	6,444.00	4,401.00	4,869.00	8,838.00	9,270.00	10,075.00	7,871.00	6,444.00	4,401.00	4,869.00
17	7,826.00	8,404.00	9,407.00	8,687.00	7,160.00	4,890.00	5,410.00	9,373.00	9,832.00	10,687.00	8,687.00	7,160.00	4,890.00	5,410.00
18	8,270.00	8,882.00	9,944.00	9,503.00	7,876.00	5,379.00	5,951.00	9,908.00	10,394.00	11,299.00	9,503.00	7,876.00	5,379.00	5,951.00
Each Add'l Credit Hour	444.00	478.00	537.00	840.00	716.00	489.00	541.00	535.00	562.00	612.00	840.00	716.00	489.00	541.00

Please see Graduate Tuition Notes.

**UNIVERSITY OF OREGON**  
**Academic Year 2024-25 Graduate Tuition Rates**  
 BALLMER INSTITUTE

<b>Academic Year Graduate</b>		
	<i>Resident</i>	<i>Nonresident</i>
	Graduate Microcredential (Ballmer Institute)	Graduate Microcredential (Ballmer Institute)
<i>Credits</i>		
1	629.00	629.00
2	1,258.00	1,258.00
3	1,887.00	1,887.00
4	2,516.00	2,516.00
5	3,145.00	3,145.00
6	3,774.00	3,774.00
7	4,403.00	4,403.00
8	5,032.00	5,032.00
9	5,661.00	5,661.00
10	6,290.00	6,290.00
11	6,919.00	6,919.00
12	7,548.00	7,548.00
13	8,177.00	8,177.00
14	8,806.00	8,806.00
15	9,435.00	9,435.00
16	10,064.00	10,064.00
17	10,693.00	10,693.00
18	11,322.00	11,322.00
<i>Each Add'l Credit Hour</i>	629.00	629.00

**UNIVERSITY OF OREGON**  
**Summer 2025 Graduate Tuition Rates**  
 BALLMER INSTITUTE

<b>Summer Graduate</b>		
	<i>Resident</i>	<i>Nonresident</i>
	Graduate Microcredential (Ballmer Institute)	Graduate Microcredential (Ballmer Institute)
<i>Credits</i>		
1	629.00	629.00
2	1,258.00	1,258.00
3	1,887.00	1,887.00
4	2,516.00	2,516.00
5	3,145.00	3,145.00
6	3,774.00	3,774.00
7	4,403.00	4,403.00
8	5,032.00	5,032.00
9	5,661.00	5,661.00
10	6,290.00	6,290.00
11	6,919.00	6,919.00
12	7,548.00	7,548.00
13	8,177.00	8,177.00
14	8,806.00	8,806.00
15	9,435.00	9,435.00
16	10,064.00	10,064.00
17	10,693.00	10,693.00
18	11,322.00	11,322.00
<i>Each Add'l Credit Hour</i>	629.00	629.00

Please see Graduate Tuition Notes.

UNIVERSITY OF OREGON  
Academic Year 2024-25 Graduate Tuition Rates  
COLLEGE OF BUSINESS

		Academic Year Graduate																
		Resident									Nonresident							
Credits	MBA	MBA / MSF	MBA / MSF	Masters In	Masters In	Sports Product	Sports Product	OEMBA	Doctoral	MBA	MBA / MSF	MBA / MSF	Masters In	Masters In	Sports Product	Sports Product	OEMBA	Doctoral
		Concurrent Degree (Option 1)	Concurrent Degree (Option 2)								Concurrent Degree (Option 1)	Concurrent Degree (Option 2)						
1	1,222.00	11,935.00	15,387.00	783.00	8,784.00	16,550.00	11,820.00	14,322.00	548.00	1,702.00	16,420.00	21,078.00	1,085.00	11,516.00	16,550.00	11,820.00	14,322.00	918.00
2	2,444.00	11,935.00	15,387.00	1,566.00	8,784.00	16,550.00	11,820.00	14,322.00	1,096.00	3,404.00	16,420.00	21,078.00	2,170.00	11,516.00	16,550.00	11,820.00	14,322.00	1,836.00
3	3,666.00	11,935.00	15,387.00	2,349.00	8,784.00	16,550.00	11,820.00	14,322.00	1,644.00	5,106.00	16,420.00	21,078.00	3,255.00	11,516.00	16,550.00	11,820.00	14,322.00	2,754.00
4	4,888.00	11,935.00	15,387.00	3,132.00	8,784.00	16,550.00	11,820.00	14,322.00	2,192.00	6,808.00	16,420.00	21,078.00	4,340.00	11,516.00	16,550.00	11,820.00	14,322.00	3,672.00
5	6,110.00	11,935.00	15,387.00	3,915.00	8,784.00	16,550.00	11,820.00	14,322.00	2,740.00	8,510.00	16,420.00	21,078.00	5,425.00	11,516.00	16,550.00	11,820.00	14,322.00	4,590.00
6	7,332.00	11,935.00	15,387.00	4,698.00	8,784.00	16,550.00	11,820.00	14,322.00	3,288.00	10,212.00	16,420.00	21,078.00	6,510.00	11,516.00	16,550.00	11,820.00	14,322.00	5,508.00
7	8,554.00	11,935.00	15,387.00	5,481.00	8,784.00	16,550.00	11,820.00	14,322.00	3,836.00	11,914.00	16,420.00	21,078.00	7,595.00	11,516.00	16,550.00	11,820.00	14,322.00	6,426.00
8	9,776.00	11,935.00	15,387.00	6,264.00	8,784.00	16,550.00	11,820.00	14,322.00	4,384.00	13,616.00	16,420.00	21,078.00	8,680.00	11,516.00	16,550.00	11,820.00	14,322.00	7,344.00
9	10,998.00	11,935.00	15,387.00	7,047.00	8,784.00	16,550.00	11,820.00	14,322.00	4,932.00	15,318.00	16,420.00	21,078.00	9,765.00	11,516.00	16,550.00	11,820.00	14,322.00	8,262.00
10	10,998.00	11,935.00	15,387.00	7,047.00	8,784.00	16,550.00	11,820.00	14,322.00	4,932.00	15,318.00	16,420.00	21,078.00	9,765.00	11,516.00	16,550.00	11,820.00	14,322.00	8,262.00
11	10,998.00	11,935.00	15,387.00	7,047.00	8,784.00	16,550.00	11,820.00	14,322.00	4,932.00	15,318.00	16,420.00	21,078.00	9,765.00	11,516.00	16,550.00	11,820.00	14,322.00	8,262.00
12	10,998.00	11,935.00	15,387.00	7,047.00	8,784.00	16,550.00	11,820.00	14,322.00	4,932.00	15,318.00	16,420.00	21,078.00	9,765.00	11,516.00	16,550.00	11,820.00	14,322.00	8,262.00
13	10,998.00	11,935.00	15,387.00	7,047.00	8,784.00	16,550.00	11,820.00	14,322.00	4,932.00	15,318.00	16,420.00	21,078.00	9,765.00	11,516.00	16,550.00	11,820.00	14,322.00	8,262.00
14	10,998.00	11,935.00	15,387.00	7,047.00	8,784.00	16,550.00	11,820.00	14,322.00	4,932.00	15,318.00	16,420.00	21,078.00	9,765.00	11,516.00	16,550.00	11,820.00	14,322.00	8,262.00
15	10,998.00	11,935.00	15,387.00	7,047.00	8,784.00	16,550.00	11,820.00	14,322.00	4,932.00	15,318.00	16,420.00	21,078.00	9,765.00	11,516.00	16,550.00	11,820.00	14,322.00	8,262.00
16	10,998.00	11,935.00	15,387.00	7,047.00	8,784.00	16,550.00	11,820.00	14,322.00	4,932.00	15,318.00	16,420.00	21,078.00	9,765.00	11,516.00	16,550.00	11,820.00	14,322.00	8,262.00
17	12,220.00	11,935.00	15,387.00	7,830.00	8,784.00	16,550.00	11,820.00	14,322.00	5,480.00	17,020.00	16,420.00	21,078.00	10,850.00	11,516.00	16,550.00	11,820.00	14,322.00	9,180.00
18	13,442.00	11,935.00	15,387.00	8,613.00	8,784.00	16,550.00	11,820.00	14,322.00	6,028.00	18,722.00	16,420.00	21,078.00	11,935.00	11,516.00	16,550.00	11,820.00	14,322.00	10,098.00
Each Add'l Credit Hour	1,222.00	-na-	-na-	783.00	-na-	-na-	-na-	-na-	548.00	1,702.00	-na-	-na-	1,085.00	-na-	-na-	-na-	-na-	918.00

UNIVERSITY OF OREGON  
Summer 2025 Graduate Tuition Rates  
COLLEGE OF BUSINESS

		Summer Graduate																
		Resident									Nonresident							
Credits	MBA	MBA / MSF	MBA / MSF	Masters In	Masters In	Sports Product	Sports Product	OEMBA	Doctoral	MBA	MBA / MSF	MBA / MSF	Masters In	Masters In	Sports Product	Sports Product	OEMBA	Doctoral
		Concurrent Degree (Option 1)	Concurrent Degree (Option 2)								Concurrent Degree (Option 1)	Concurrent Degree (Option 2)						
1	730.00			460.00		16,068.00			548.00	851.00			543.00		16,068.00			918.00
2	1,460.00			920.00		16,068.00			1,096.00	1,702.00			1,086.00		16,068.00			1,836.00
3	2,190.00			1,380.00		16,068.00			1,644.00	2,553.00			1,629.00		16,068.00			2,754.00
4	2,920.00			1,840.00		16,068.00			2,192.00	3,404.00			2,172.00		16,068.00			3,672.00
5	3,650.00			2,300.00		16,068.00			2,740.00	4,255.00			2,715.00		16,068.00			4,590.00
6	4,380.00			2,760.00		16,068.00			3,288.00	5,106.00			3,258.00		16,068.00			5,508.00
7	5,110.00	SUMMER 2025 RATES	SUMMER 2025 RATES	3,220.00	SUMMER 2025 RATES	16,068.00	SUMMER 2025 RATES		3,836.00	5,957.00	SUMMER 2025 RATES	SUMMER 2025 RATES	3,801.00	SUMMER 2025 RATES	16,068.00	SUMMER 2025 RATES		6,426.00
8	5,840.00	APPROVED IN SPRING 2025 FOR OFF-CYCLE PROGRAMS	APPROVED IN SPRING 2025 FOR OFF-CYCLE PROGRAMS	3,680.00	APPROVED IN SPRING 2025 FOR OFF-CYCLE PROGRAMS	16,068.00	APPROVED IN SPRING 2025 FOR OFF-CYCLE PROGRAMS	-NA-	4,384.00	6,808.00	APPROVED IN SPRING 2025 FOR OFF-CYCLE PROGRAMS	APPROVED IN SPRING 2025 FOR OFF-CYCLE PROGRAMS	4,344.00	APPROVED IN SPRING 2025 FOR OFF-CYCLE PROGRAMS	16,068.00	APPROVED IN SPRING 2025 FOR OFF-CYCLE PROGRAMS	-NA-	7,344.00
9	6,570.00			4,140.00		16,068.00			4,932.00	7,659.00			4,887.00		16,068.00			8,262.00
10	7,300.00			4,140.00		16,068.00			4,932.00	8,510.00			4,887.00		16,068.00			8,262.00
11	8,030.00			4,140.00		16,068.00			4,932.00	9,361.00			4,887.00		16,068.00			8,262.00
12	8,760.00			4,140.00		16,068.00			4,932.00	10,212.00			4,887.00		16,068.00			8,262.00
13	9,490.00			4,140.00		16,068.00			4,932.00	11,063.00			4,887.00		16,068.00			8,262.00
14	10,220.00			4,140.00		16,068.00			4,932.00	11,914.00			4,887.00		16,068.00			8,262.00
15	10,950.00			4,140.00		16,068.00			4,932.00	12,765.00			4,887.00		16,068.00			8,262.00
16	11,680.00			4,140.00		16,068.00			4,932.00	13,616.00			4,887.00		16,068.00			8,262.00
17	12,410.00			4,600.00		16,068.00			5,480.00	14,467.00			5,430.00		16,068.00			9,180.00
18	13,140.00			5,060.00		16,068.00			6,028.00	15,318.00			5,973.00		16,068.00			10,098.00
Each Add'l Credit Hour	730.00	-na-	-na-	460.00		-na-		-na-	548.00	851.00	-na-	-na-	482.00		-na-		-na-	918.00

Please see Graduate Tuition Notes.



**UNIVERSITY OF OREGON**  
**Academic Year 2024-25 Graduate Tuition Rates**  
**SCHOOL OF JOURNALISM AND COMMUNICATION**

Academic Year Graduate										
Resident						Nonresident				
Credits	Media Studies	Advertising and	Graduate		Immersive	Media Studies	Advertising and	Graduate		Immersive
	Masters / Doctoral	Brand Responsibility	Strategic Comm	Graduate Multimedia	Media Comm (ONLINE)	Masters / Doctoral	Brand Responsibility	Strategic Comm	Graduate Multimedia	Media Comm (ONLINE)
1	661.00	661.00	736.00	736.00	721.00	1,038.00	1,038.00	1,009.00	1,014.00	721.00
2	1,322.00	1,322.00	1,472.00	1,472.00	1,442.00	2,076.00	2,076.00	2,018.00	2,028.00	1,442.00
3	1,983.00	1,983.00	2,208.00	2,208.00	2,163.00	3,114.00	3,114.00	3,027.00	3,042.00	2,163.00
4	2,644.00	2,644.00	2,944.00	2,944.00	2,884.00	4,152.00	4,152.00	4,036.00	4,056.00	2,884.00
5	3,305.00	3,305.00	3,680.00	3,680.00	3,605.00	5,190.00	5,190.00	5,045.00	5,070.00	3,605.00
6	3,966.00	3,966.00	4,416.00	4,416.00	4,326.00	6,228.00	6,228.00	6,054.00	6,084.00	4,326.00
7	4,627.00	4,627.00	5,152.00	5,152.00	5,047.00	7,266.00	7,266.00	7,063.00	7,098.00	5,047.00
8	5,288.00	5,288.00	5,888.00	5,888.00	5,768.00	8,304.00	8,304.00	8,072.00	8,112.00	5,768.00
9	5,949.00	5,949.00	6,624.00	6,624.00	6,489.00	9,342.00	9,342.00	9,081.00	9,126.00	6,489.00
10	5,949.00	5,949.00	6,624.00	6,624.00	6,489.00	9,342.00	9,342.00	9,081.00	9,126.00	6,489.00
11	5,949.00	5,949.00	6,624.00	6,624.00	6,489.00	9,342.00	9,342.00	9,081.00	9,126.00	6,489.00
12	5,949.00	5,949.00	6,624.00	6,624.00	6,489.00	9,342.00	9,342.00	9,081.00	9,126.00	6,489.00
13	5,949.00	5,949.00	6,624.00	6,624.00	6,489.00	9,342.00	9,342.00	9,081.00	9,126.00	6,489.00
14	5,949.00	5,949.00	6,624.00	6,624.00	6,489.00	9,342.00	9,342.00	9,081.00	9,126.00	6,489.00
15	5,949.00	5,949.00	6,624.00	6,624.00	6,489.00	9,342.00	9,342.00	9,081.00	9,126.00	6,489.00
16	5,949.00	5,949.00	6,624.00	6,624.00	6,489.00	9,342.00	9,342.00	9,081.00	9,126.00	6,489.00
17	6,610.00	6,610.00	7,360.00	7,360.00	7,210.00	10,380.00	10,380.00	10,090.00	10,140.00	7,210.00
18	7,271.00	7,271.00	8,096.00	8,096.00	7,931.00	11,418.00	11,418.00	11,099.00	11,154.00	7,931.00
Each Add'l Credit Hour	661.00	661.00	736.00	736.00	721.00	1,038.00	1,038.00	1,009.00	1,014.00	721.00

**UNIVERSITY OF OREGON**  
**Summer 2025 Graduate Tuition Rates**  
**SCHOOL OF JOURNALISM AND COMMUNICATION**

Summer Graduate										
Resident						Nonresident				
Credits	Media Studies	Advertising and	Graduate		Immersive	Media Studies	Advertising and	Graduate		Immersive
	Masters / Doctoral	Brand Responsibility	Strategic Comm	Graduate Multimedia	Media Comm (ONLINE)	Masters / Doctoral	Brand Responsibility	Strategic Comm	Graduate Multimedia	Media Comm (ONLINE)
1	387.00	387.00	433.00	433.00	721.00	506.00	506.00	493.00	493.00	721.00
2	774.00	774.00	866.00	866.00	1,442.00	1,012.00	1,012.00	986.00	986.00	1,442.00
3	1,161.00	1,161.00	1,299.00	1,299.00	2,163.00	1,518.00	1,518.00	1,479.00	1,479.00	2,163.00
4	1,548.00	1,548.00	1,732.00	1,732.00	2,884.00	2,025.00	2,025.00	1,972.00	1,972.00	2,884.00
5	1,935.00	1,935.00	2,165.00	2,165.00	3,605.00	2,530.00	2,530.00	2,465.00	2,465.00	3,605.00
6	2,322.00	2,322.00	2,598.00	2,598.00	4,326.00	3,036.00	3,036.00	2,958.00	2,958.00	4,326.00
7	2,709.00	2,709.00	3,031.00	3,031.00	5,047.00	3,542.00	3,542.00	3,451.00	3,451.00	5,047.00
8	3,096.00	3,096.00	3,464.00	3,464.00	5,768.00	4,048.00	4,048.00	3,944.00	3,944.00	5,768.00
9	3,483.00	3,483.00	3,897.00	3,897.00	6,489.00	4,554.00	4,554.00	4,437.00	4,437.00	6,489.00
10	3,870.00	3,870.00	4,330.00	4,330.00	6,489.00	5,060.00	5,060.00	4,930.00	4,930.00	6,489.00
11	4,257.00	4,257.00	4,763.00	4,763.00	6,489.00	5,566.00	5,566.00	5,423.00	5,423.00	6,489.00
12	4,644.00	4,644.00	5,196.00	5,196.00	6,489.00	6,072.00	6,072.00	5,916.00	5,916.00	6,489.00
13	5,031.00	5,031.00	5,629.00	5,629.00	6,489.00	6,578.00	6,578.00	6,409.00	6,409.00	6,489.00
14	5,418.00	5,418.00	6,062.00	6,062.00	6,489.00	7,084.00	7,084.00	6,902.00	6,902.00	6,489.00
15	5,805.00	5,805.00	6,495.00	6,495.00	6,489.00	7,590.00	7,590.00	7,395.00	7,395.00	6,489.00
16	6,192.00	6,192.00	6,928.00	6,928.00	6,489.00	8,096.00	8,096.00	7,888.00	7,888.00	6,489.00
17	6,579.00	6,579.00	7,361.00	7,361.00	7,210.00	8,602.00	8,602.00	8,381.00	8,381.00	7,210.00
18	6,966.00	6,966.00	7,794.00	7,794.00	7,931.00	9,108.00	9,108.00	8,874.00	8,874.00	7,931.00
Each Add'l Credit Hour	387.00	387.00	433.00	433.00	721.00	506.00	506.00	493.00	493.00	721.00

Please see Graduate Tuition Notes.

**UNIVERSITY OF OREGON**  
**Academic Year 2024-25 Graduate Tuition Rates**  
**SCHOOL OF LAW**

Academic Year Graduate						
Resident			Nonresident			
	JD	Conflict	LLM	JD	Conflict	LLM
<i>Credits</i>	(per semester)	Resolution	(per semester)	(per semester)	Resolution	(per semester)
1	2,548.00	1,011.00	3,209.00	3,209.00	1,365.00	3,209.00
2	5,096.00	2,022.00	6,418.00	6,418.00	2,730.00	6,418.00
3	7,644.00	3,033.00	9,627.00	9,627.00	4,095.00	9,627.00
4	10,192.00	4,044.00	12,836.00	12,836.00	5,460.00	12,836.00
5	12,740.00	5,055.00	16,045.00	16,045.00	6,825.00	16,045.00
6	15,288.00	6,066.00	19,254.00	19,254.00	8,190.00	19,254.00
7	17,836.00	7,077.00	22,463.00	22,463.00	9,555.00	22,463.00
8	20,384.00	8,088.00	25,672.00	25,672.00	10,920.00	25,672.00
9	22,932.00	9,099.00	28,881.00	28,881.00	12,285.00	28,881.00
10	22,932.00	9,099.00	28,881.00	28,881.00	12,285.00	28,881.00
11	22,932.00	9,099.00	28,881.00	28,881.00	12,285.00	28,881.00
12	22,932.00	9,099.00	28,881.00	28,881.00	12,285.00	28,881.00
13	22,932.00	9,099.00	28,881.00	28,881.00	12,285.00	28,881.00
14	22,932.00	9,099.00	28,881.00	28,881.00	12,285.00	28,881.00
15	22,932.00	9,099.00	28,881.00	28,881.00	12,285.00	28,881.00
16	22,932.00	9,099.00	28,881.00	28,881.00	12,285.00	28,881.00
17	22,932.00	10,110.00	28,881.00	28,881.00	13,650.00	28,881.00
18	25,480.00	11,121.00	32,090.00	32,090.00	15,015.00	32,090.00
<i>Each Add'l</i>						
<i>Credit Hour</i>	2,548.00	1,011.00	3,209.00	3,209.00	1,365.00	3,209.00

**UNIVERSITY OF OREGON**  
**Summer 2025 Graduate Tuition Rates**  
**SCHOOL OF LAW**

Summer Graduate						
Resident			Nonresident			
	JD	Conflict	LLM	JD	Conflict	LLM
<i>Credits</i>	(per semester)	Resolution	(per semester)	(per semester)	Resolution	(per semester)
1	2,548.00	1,011.00	3,209.00	3,209.00	1,365.00	3,209.00
2	5,096.00	2,022.00	6,418.00	6,418.00	2,730.00	6,418.00
3	7,644.00	3,033.00	9,627.00	9,627.00	4,095.00	9,627.00
4	10,192.00	4,044.00	12,836.00	12,836.00	5,460.00	12,836.00
5	12,740.00	5,055.00	16,045.00	16,045.00	6,825.00	16,045.00
6	15,288.00	6,066.00	19,254.00	19,254.00	8,190.00	19,254.00
7	17,836.00	7,077.00	22,463.00	22,463.00	9,555.00	22,463.00
8	20,384.00	8,088.00	25,672.00	25,672.00	10,920.00	25,672.00
9	22,932.00	9,099.00	28,881.00	28,881.00	12,285.00	28,881.00
10	25,480.00	10,110.00	28,881.00	32,090.00	13,650.00	28,881.00
11	28,028.00	11,121.00	28,881.00	35,299.00	15,015.00	28,881.00
12	30,576.00	12,132.00	28,881.00	38,508.00	16,380.00	28,881.00
13	33,124.00	13,143.00	28,881.00	41,717.00	17,745.00	28,881.00
14	35,672.00	14,154.00	28,881.00	44,926.00	19,110.00	28,881.00
15	38,220.00	15,165.00	28,881.00	48,135.00	20,475.00	28,881.00
16	40,768.00	16,176.00	28,881.00	51,344.00	21,840.00	28,881.00
17	43,316.00	17,187.00	28,881.00	54,553.00	23,205.00	28,881.00
18	45,864.00	18,198.00	32,090.00	57,762.00	24,570.00	32,090.00
<i>Each Add'l</i>						
<i>Credit Hour</i>	2,548.00	1,011.00	3,209.00	3,209.00	1,365.00	3,209.00

Please see Graduate Tuition Notes.

**UNIVERSITY OF OREGON**  
**Academic Year 2024-25 Graduate Tuition Rates**  
*SCHOOL OF MUSIC AND DANCE*

<b>Academic Year Graduate</b>		
	<i>Resident</i>	<i>Nonresident</i>
	Masters / Doctoral	Masters / Doctoral
<i>Credits</i>		
1	755.00	1,199.00
2	1,325.00	2,173.00
3	1,895.00	3,147.00
4	2,465.00	4,121.00
5	3,035.00	5,095.00
6	3,605.00	6,069.00
7	4,175.00	7,043.00
8	4,745.00	8,017.00
9	5,315.00	8,991.00
10	5,315.00	8,991.00
11	5,315.00	8,991.00
12	5,315.00	8,991.00
13	5,315.00	8,991.00
14	5,315.00	8,991.00
15	5,315.00	8,991.00
16	5,315.00	8,991.00
17	5,885.00	9,965.00
18	6,455.00	10,939.00
<i>Each Add'l Credit Hour</i>	570.00	974.00

**UNIVERSITY OF OREGON**  
**Summer 2025 Graduate Tuition Rates**  
*SCHOOL OF MUSIC AND DANCE*

<b>Summer Graduate</b>		
	<i>Resident</i>	<i>Nonresident</i>
	Masters / Doctoral	Masters / Doctoral
<i>Credits</i>		
1	439.00	602.00
2	783.00	1,089.00
3	1,127.00	1,576.00
4	1,471.00	2,063.00
5	1,815.00	2,550.00
6	2,159.00	3,037.00
7	2,503.00	3,524.00
8	2,847.00	4,011.00
9	3,191.00	4,498.00
10	3,535.00	4,985.00
11	3,879.00	5,472.00
12	4,223.00	5,959.00
13	4,567.00	6,446.00
14	4,911.00	6,933.00
15	5,255.00	7,420.00
16	5,599.00	7,907.00
17	5,943.00	8,394.00
18	6,287.00	8,881.00
<i>Each Add'l Credit Hour</i>	344.00	487.00

Please see Graduate Tuition Notes.

Credits	Summer Graduate								
	Resident				Nonresident				
	Masters in Finance	MBA / MSF Concurrent Degree (Option 1)	MBA / MSF Concurrent Degree (Option 2)	Sports Product Mngt (ONLINE)	Masters in Finance	MBA / MSF Concurrent Degree (Option 1)	MBA / MSF Concurrent Degree (Option 2)	Sports Product Mngt (ONLINE)	
1	8,784.00	11,935.00	15,387.00	11,820.00	11,516.00	16,420.00	21,078.00	11,820.00	
2	8,784.00	11,935.00	15,387.00	11,820.00	11,516.00	16,420.00	21,078.00	11,820.00	
3	8,784.00	11,935.00	15,387.00	11,820.00	11,516.00	16,420.00	21,078.00	11,820.00	
4	8,784.00	11,935.00	15,387.00	11,820.00	11,516.00	16,420.00	21,078.00	11,820.00	
5	8,784.00	11,935.00	15,387.00	11,820.00	11,516.00	16,420.00	21,078.00	11,820.00	
6	8,784.00	11,935.00	15,387.00	11,820.00	11,516.00	16,420.00	21,078.00	11,820.00	
7	8,784.00	11,935.00	15,387.00	11,820.00	11,516.00	16,420.00	21,078.00	11,820.00	
8	8,784.00	11,935.00	15,387.00	11,820.00	11,516.00	16,420.00	21,078.00	11,820.00	
9	8,784.00	11,935.00	15,387.00	11,820.00	11,516.00	16,420.00	21,078.00	11,820.00	
10	8,784.00	11,935.00	15,387.00	11,820.00	11,516.00	16,420.00	21,078.00	11,820.00	
11	8,784.00	11,935.00	15,387.00	11,820.00	11,516.00	16,420.00	21,078.00	11,820.00	
12	8,784.00	11,935.00	15,387.00	11,820.00	11,516.00	16,420.00	21,078.00	11,820.00	
13	8,784.00	11,935.00	15,387.00	11,820.00	11,516.00	16,420.00	21,078.00	11,820.00	
14	8,784.00	11,935.00	15,387.00	11,820.00	11,516.00	16,420.00	21,078.00	11,820.00	
15	8,784.00	11,935.00	15,387.00	11,820.00	11,516.00	16,420.00	21,078.00	11,820.00	
16	8,784.00	11,935.00	15,387.00	11,820.00	11,516.00	16,420.00	21,078.00	11,820.00	
17	8,784.00	11,935.00	15,387.00	11,820.00	11,516.00	16,420.00	21,078.00	11,820.00	
18	8,784.00	11,935.00	15,387.00	11,820.00	11,516.00	16,420.00	21,078.00	11,820.00	
Each Add'l Credit Hour	-na-	-na-	-na-	-na-	-na-	-na-	-na-	-na-	-na-

Credits	Summer Graduate				
	Resident		Nonresident		
	Industrial Internship Program	Bioengineering	Industrial Internship Program	Bioengineering	
1	618.00	618.00	618.00	1,108.00	
2	1,236.00	1,236.00	1,236.00	2,216.00	
3	1,854.00	1,854.00	1,854.00	3,324.00	
4	2,472.00	2,472.00	2,472.00	4,432.00	
5	3,090.00	3,090.00	3,090.00	5,540.00	
6	3,708.00	3,708.00	3,708.00	6,648.00	
7	4,326.00	4,326.00	4,326.00	7,756.00	
8	4,944.00	4,944.00	4,944.00	8,864.00	
9	5,562.00	5,562.00	5,562.00	9,972.00	
10	6,180.00	5,562.00	6,180.00	9,972.00	
11	6,798.00	5,562.00	6,798.00	9,972.00	
12	7,416.00	5,562.00	7,416.00	9,972.00	
13	8,034.00	5,562.00	8,034.00	9,972.00	
14	8,652.00	5,562.00	8,652.00	9,972.00	
15	9,270.00	5,562.00	9,270.00	9,972.00	
16	9,888.00	5,562.00	9,888.00	9,972.00	
17	10,506.00	6,180.00	10,506.00	11,080.00	
18	11,124.00	6,798.00	11,124.00	12,188.00	
Each Add'l Credit Hour	618.00	618.00	618.00	1,108.00	

Please see Graduate Tuition Notes.

Note: MBA / MSF Concurrent Degree (Option 2) will be discounted during Summer 2024 by \$448.00 and \$614.00 for resident and non-resident students, respectively. This is due to the fact that there was a previously approved lower tuition rate was published in the 2023-24 Tuition and Fee Tables.

## GRADUATE TUITION NOTES

### Notes:

1. Law and Law LLM students pay per semester rather than per term.
2. The College of Education's "Masters / DEd Base" includes doctoral programs in Communication Disorders and Sciences, Critical and Socio-Cultural Studies in Education, Special Education, Prevention Science, Quantitative Research Methods in Education, and the Master's Programs in Prevention Science and Educational Policy and Leadership, and excludes all programs associated with COSA degree offerings, including the Doctorate of Education (COSA).
3. The College of Education's "Masters / Doctoral Supervision" includes Doctoral programs in Counseling Psychology and School Psychology; Masters Programs in Curriculum and Teaching. Supervision rate also include Master's in Special Education, ~~and School Psychology, and Applied Behavior Analysis.~~
4. The College of Education's "Masters Clinical Science" includes programs in Communication Disorders and Sciences and Couples and Family Therapy.
5. The School of Journalism and Communication's master's program falls under Media Studies.
6. The College of Business's Master's of Finance, OEMBA, Concurrent MBA/MSF, Sport Product Management (Face-to-face), and the Sport Product Management (Online) programs charge a per quarter flat rate for enrolled students.
7. PPPM majors include Community and Regional Planning, Nonprofit Management, Planning and Public Affairs, Public Administration, and Arts Management. Museum Studies is part of History of Art and Architecture.
8. The College of Business provides two paths to complete the MBA / MSF concurrent degree. Option 1 is designed for students who indicate their intention to pursue the joint degree before they begin their program of study. Option 2 is designed for students who wish to add the MSF degree while completing their second year of MBA coursework. Both programs have similar tuition costs.
  - Option 1 – Costs spread over seven terms. Student declares prior to summer start.
  - Option 2 – Additional costs of second degree (MSF) spread over four terms. Student declares prior to winter term of first year of MBA, starting MSF in the following summer.
9. In cases where application of the appropriate tuition rate for a program is uncertain or not specifically identified in the table the program tuition rate will be the general/base/PhD unspecified rate within their school or college.

**UNIVERSITY OF OREGON**

**2024-25 Academic Year Non-Admitted Student Tuition and Required Fees - Per Term**

**RESIDENTS**

*Combination Course Level*

Note: During the regular academic year nonadmitted students are restricted to a maximum of 8 credit hours.

Part-Time Students 1 - 8 Credit Hours	Course Level 100-499		Course Level 500 Plus		Total Tuition	Building Fee	Inci- dental Fee	Health Service Fee	Rec Center Fee	Student Union Fee	Tech Fee	Total Tuition & Fees
	Credit Hour	Tuition	Credit Hour	Tuition								
1	1	297.85	0	0.00	<b>297.85</b>	45.00	145.25	-na-	148.00	246.00	63.75	<b>945.85</b>
	0	0.00	1	623.00	<b>623.00</b>	45.00	145.25	-na-	148.00	246.00	63.75	<b>1,271.00</b>
2	2	595.70	0	0.00	<b>595.70</b>	45.00	145.25	-na-	148.00	246.00	63.75	<b>1,243.70</b>
	0	0.00	2	1,246.00	<b>1,246.00</b>	45.00	145.25	-na-	148.00	246.00	63.75	<b>1,894.00</b>
	1	297.85	1	623.00	<b>920.85</b>	45.00	145.25	-na-	148.00	246.00	63.75	<b>1,568.85</b>
3	3	893.55	0	0.00	<b>893.55</b>	45.00	145.25	-na-	148.00	246.00	63.75	<b>1,541.55</b>
	0	0.00	3	1,869.00	<b>1,869.00</b>	45.00	145.25	-na-	148.00	246.00	63.75	<b>2,517.00</b>
	1	297.85	2	1,246.00	<b>1,543.85</b>	45.00	145.25	-na-	148.00	246.00	63.75	<b>2,191.85</b>
	2	595.70	1	623.00	<b>1,218.70</b>	45.00	145.25	-na-	148.00	246.00	63.75	<b>1,866.70</b>
4	4	1,191.40	0	0.00	<b>1,191.40</b>	45.00	145.25	-na-	148.00	246.00	63.75	<b>1,839.40</b>
	0	0.00	4	2,492.00	<b>2,492.00</b>	45.00	145.25	-na-	148.00	246.00	63.75	<b>3,140.00</b>
	1	297.85	3	1,869.00	<b>2,166.85</b>	45.00	145.25	-na-	148.00	246.00	63.75	<b>2,814.85</b>
	2	595.70	2	1,246.00	<b>1,841.70</b>	45.00	145.25	-na-	148.00	246.00	63.75	<b>2,489.70</b>
	3	893.55	1	623.00	<b>1,516.55</b>	45.00	145.25	-na-	148.00	246.00	63.75	<b>2,164.55</b>
5	5	1,489.25	0	0.00	<b>1,489.25</b>	45.00	145.25	-na-	148.00	246.00	63.75	<b>2,137.25</b>
	0	0.00	5	3,115.00	<b>3,115.00</b>	45.00	145.25	-na-	148.00	246.00	63.75	<b>3,763.00</b>
	1	297.85	4	2,492.00	<b>2,789.85</b>	45.00	145.25	-na-	148.00	246.00	63.75	<b>3,437.85</b>
	2	595.70	3	1,869.00	<b>2,464.70</b>	45.00	145.25	-na-	148.00	246.00	63.75	<b>3,112.70</b>
	3	893.55	2	1,246.00	<b>2,139.55</b>	45.00	145.25	-na-	148.00	246.00	63.75	<b>2,787.55</b>
	4	1,191.40	1	623.00	<b>1,814.40</b>	45.00	145.25	-na-	148.00	246.00	63.75	<b>2,462.40</b>
6	6	1,787.10	0	0.00	<b>1,787.10</b>	45.00	145.25	-na-	148.00	246.00	63.75	<b>2,435.10</b>
	0	0.00	6	3,738.00	<b>3,738.00</b>	45.00	145.25	-na-	148.00	246.00	63.75	<b>4,386.00</b>
	1	297.85	5	3,115.00	<b>3,412.85</b>	45.00	145.25	-na-	148.00	246.00	63.75	<b>4,060.85</b>
	2	595.70	4	2,492.00	<b>3,087.70</b>	45.00	145.25	-na-	148.00	246.00	63.75	<b>3,735.70</b>
	3	893.55	3	1,869.00	<b>2,762.55</b>	45.00	145.25	-na-	148.00	246.00	63.75	<b>3,410.55</b>
	4	1,191.40	2	1,246.00	<b>2,437.40</b>	45.00	145.25	-na-	148.00	246.00	63.75	<b>3,085.40</b>
	5	1,489.25	1	623.00	<b>2,112.25</b>	45.00	145.25	-na-	148.00	246.00	63.75	<b>2,760.25</b>
7	7	2,084.95	0	0.00	<b>2,084.95</b>	45.00	145.25	-na-	148.00	246.00	63.75	<b>2,732.95</b>
	0	0.00	7	4,361.00	<b>4,361.00</b>	45.00	145.25	-na-	148.00	246.00	63.75	<b>5,009.00</b>

**UNIVERSITY OF OREGON**

**2024-25 Academic Year Non-Admitted Student Tuition and Required Fees - Per Term**

**RESIDENTS**

*Combination Course Level*

Note: During the regular academic year nonadmitted students are restricted to a maximum of 8 credit hours.

Part-Time Students 1 - 8 Credit Hours	Course Level 100-499		Course Level 500 Plus		Total Tuition	Building Fee	Inci- dental Fee	Health Service Fee	Rec Center Fee	Student Union Fee	Tech Fee	Total Tuition & Fees
	Credit Hour	Tuition	Credit Hour	Tuition								
	1	297.85	6	3,738.00	<b>4,035.85</b>	45.00	145.25	-na-	148.00	246.00	63.75	<b>4,683.85</b>
	2	595.70	5	3,115.00	<b>3,710.70</b>	45.00	145.25	-na-	148.00	246.00	63.75	<b>4,358.70</b>
	3	893.55	4	2,492.00	<b>3,385.55</b>	45.00	145.25	-na-	148.00	246.00	63.75	<b>4,033.55</b>
	4	1,191.40	3	1,869.00	<b>3,060.40</b>	45.00	145.25	-na-	148.00	246.00	63.75	<b>3,708.40</b>
	5	1,489.25	2	1,246.00	<b>2,735.25</b>	45.00	145.25	-na-	148.00	246.00	63.75	<b>3,383.25</b>
	6	1,787.10	1	623.00	<b>2,410.10</b>	45.00	145.25	-na-	148.00	246.00	63.75	<b>3,058.10</b>
<b>8</b>	8	2,382.80	0	0.00	<b>2,382.80</b>	45.00	145.25	-na-	148.00	246.00	63.75	<b>3,030.80</b>
	0	0.00	8	4,984.00	<b>4,984.00</b>	45.00	145.25	-na-	148.00	246.00	63.75	<b>5,632.00</b>
	1	297.85	7	4,361.00	<b>4,658.85</b>	45.00	145.25	-na-	148.00	246.00	63.75	<b>5,306.85</b>
	2	595.70	6	3,738.00	<b>4,333.70</b>	45.00	145.25	-na-	148.00	246.00	63.75	<b>4,981.70</b>
	3	893.55	5	3,115.00	<b>4,008.55</b>	45.00	145.25	-na-	148.00	246.00	63.75	<b>4,656.55</b>
	4	1,191.40	4	2,492.00	<b>3,683.40</b>	45.00	145.25	-na-	148.00	246.00	63.75	<b>4,331.40</b>
	5	1,489.25	3	1,869.00	<b>3,358.25</b>	45.00	145.25	-na-	148.00	246.00	63.75	<b>4,006.25</b>
	6	1,787.10	2	1,246.00	<b>3,033.10</b>	45.00	145.25	-na-	148.00	246.00	63.75	<b>3,681.10</b>
	7	2,084.95	1	623.00	<b>2,707.95</b>	45.00	145.25	-na-	148.00	246.00	63.75	<b>3,355.95</b>

Source: UO Office of Institutional Research.

For additional information, please contact J.P. Monroe (jpmonroe@uoregon.edu ) at 541-346-2085.

**UNIVERSITY OF OREGON**

**2024-25 Academic Year Non-Admitted Student Tuition and Required Fees - Per Term**

**NONRESIDENTS**

*Combination Course Level*

Note: During the regular academic year nonadmitted students are restricted to a maximum of 8 credit hours.

Part-Time Students 1 - 8 Credit Hours	Course Level 100-499		Course Level 500 Plus			Building Fee	Inci- dental Fee	Health Service Fee	Rec Center Fee	Student Union Fee	Tech Fee	Total Tuition & Fees
	Credit Hour	Tuition	Credit Hour	Tuition	Total Tuition							
1	1	930.34	0	0.00	<b>930.34</b>	45.00	145.25	-na-	148.00	246.00	63.75	<b>1,578.34</b>
	0	0.00	1	1,138.00	<b>1,138.00</b>	45.00	145.25	-na-	148.00	246.00	63.75	<b>1,786.00</b>
2	2	1,860.68	0	0.00	<b>1,860.68</b>	45.00	145.25	-na-	148.00	246.00	63.75	<b>2,508.68</b>
	0	0.00	2	2,276.00	<b>2,276.00</b>	45.00	145.25	-na-	148.00	246.00	63.75	<b>2,924.00</b>
	1	930.34	1	1,138.00	<b>2,068.34</b>	45.00	145.25	-na-	148.00	246.00	63.75	<b>2,716.34</b>
3	3	2,791.02	0	0.00	<b>2,791.02</b>	45.00	145.25	-na-	148.00	246.00	63.75	<b>3,439.02</b>
	0	0.00	3	3,414.00	<b>3,414.00</b>	45.00	145.25	-na-	148.00	246.00	63.75	<b>4,062.00</b>
	1	930.34	2	2,276.00	<b>3,206.34</b>	45.00	145.25	-na-	148.00	246.00	63.75	<b>3,854.34</b>
	2	1,860.68	1	1,138.00	<b>2,998.68</b>	45.00	145.25	-na-	148.00	246.00	63.75	<b>3,646.68</b>
4	4	3,721.36	0	0.00	<b>3,721.36</b>	45.00	145.25	-na-	148.00	246.00	63.75	<b>4,369.36</b>
	0	0.00	4	4,552.00	<b>4,552.00</b>	45.00	145.25	-na-	148.00	246.00	63.75	<b>5,200.00</b>
	1	930.34	3	3,414.00	<b>4,344.34</b>	45.00	145.25	-na-	148.00	246.00	63.75	<b>4,992.34</b>
	2	1,860.68	2	2,276.00	<b>4,136.68</b>	45.00	145.25	-na-	148.00	246.00	63.75	<b>4,784.68</b>
	3	2,791.02	1	1,138.00	<b>3,929.02</b>	45.00	145.25	-na-	148.00	246.00	63.75	<b>4,577.02</b>
5	5	4,651.70	0	0.00	<b>4,651.70</b>	45.00	145.25	-na-	148.00	246.00	63.75	<b>5,299.70</b>
	0	0.00	5	5,690.00	<b>5,690.00</b>	45.00	145.25	-na-	148.00	246.00	63.75	<b>6,338.00</b>
	1	930.34	4	4,552.00	<b>5,482.34</b>	45.00	145.25	-na-	148.00	246.00	63.75	<b>6,130.34</b>
	2	1,860.68	3	3,414.00	<b>5,274.68</b>	45.00	145.25	-na-	148.00	246.00	63.75	<b>5,922.68</b>
	3	2,791.02	2	2,276.00	<b>5,067.02</b>	45.00	145.25	-na-	148.00	246.00	63.75	<b>5,715.02</b>
	4	3,721.36	1	1,138.00	<b>4,859.36</b>	45.00	145.25	-na-	148.00	246.00	63.75	<b>5,507.36</b>
6	6	5,582.04	0	0.00	<b>5,582.04</b>	45.00	145.25	-na-	148.00	246.00	63.75	<b>6,230.04</b>
	0	0.00	6	6,828.00	<b>6,828.00</b>	45.00	145.25	-na-	148.00	246.00	63.75	<b>7,476.00</b>
	1	930.34	5	5,690.00	<b>6,620.34</b>	45.00	145.25	-na-	148.00	246.00	63.75	<b>7,268.34</b>
	2	1,860.68	4	4,552.00	<b>6,412.68</b>	45.00	145.25	-na-	148.00	246.00	63.75	<b>7,060.68</b>
	3	2,791.02	3	3,414.00	<b>6,205.02</b>	45.00	145.25	-na-	148.00	246.00	63.75	<b>6,853.02</b>
	4	3,721.36	2	2,276.00	<b>5,997.36</b>	45.00	145.25	-na-	148.00	246.00	63.75	<b>6,645.36</b>
	5	4,651.70	1	1,138.00	<b>5,789.70</b>	45.00	145.25	-na-	148.00	246.00	63.75	<b>6,437.70</b>
7	7	6,512.38	0	0.00	<b>6,512.38</b>	45.00	145.25	-na-	148.00	246.00	63.75	<b>7,160.38</b>
	0	0.00	7	7,966.00	<b>7,966.00</b>	45.00	145.25	-na-	148.00	246.00	63.75	<b>8,614.00</b>



**UNIVERSITY OF OREGON**

**2024-25 Academic Year Non-Admitted Student Tuition and Required Fees - Per Term**

**NONRESIDENTS**

*Combination Course Level*

Note: During the regular academic year nonadmitted students are restricted to a maximum of 8 credit hours.

Part-Time Students 1 - 8 Credit Hours	Course Level 100-499		Course Level 500 Plus		Total Tuition	Building Fee	Inci- dental Fee	Health Service Fee	Rec Center Fee	Student Union Fee	Tech Fee	Total Tuition & Fees
	Credit Hour	Tuition	Credit Hour	Tuition								
	1	930.34	6	6,828.00	<b>7,758.34</b>	45.00	145.25	-na-	148.00	246.00	63.75	<b>8,406.34</b>
	2	1,860.68	5	5,690.00	<b>7,550.68</b>	45.00	145.25	-na-	148.00	246.00	63.75	<b>8,198.68</b>
	3	2,791.02	4	4,552.00	<b>7,343.02</b>	45.00	145.25	-na-	148.00	246.00	63.75	<b>7,991.02</b>
	4	3,721.36	3	3,414.00	<b>7,135.36</b>	45.00	145.25	-na-	148.00	246.00	63.75	<b>7,783.36</b>
	5	4,651.70	2	2,276.00	<b>6,927.70</b>	45.00	145.25	-na-	148.00	246.00	63.75	<b>7,575.70</b>
	6	5,582.04	1	1,138.00	<b>6,720.04</b>	45.00	145.25	-na-	148.00	246.00	63.75	<b>7,368.04</b>
<b>8</b>	8	7,442.72	0	0.00	<b>7,442.72</b>	45.00	145.25	-na-	148.00	246.00	63.75	<b>8,090.72</b>
	0	0.00	8	9,104.00	<b>9,104.00</b>	45.00	145.25	-na-	148.00	246.00	63.75	<b>9,752.00</b>
	1	930.34	7	7,966.00	<b>8,896.34</b>	45.00	145.25	-na-	148.00	246.00	63.75	<b>9,544.34</b>
	2	1,860.68	6	6,828.00	<b>8,688.68</b>	45.00	145.25	-na-	148.00	246.00	63.75	<b>9,336.68</b>
	3	2,791.02	5	5,690.00	<b>8,481.02</b>	45.00	145.25	-na-	148.00	246.00	63.75	<b>9,129.02</b>
	4	3,721.36	4	4,552.00	<b>8,273.36</b>	45.00	145.25	-na-	148.00	246.00	63.75	<b>8,921.36</b>
	5	4,651.70	3	3,414.00	<b>8,065.70</b>	45.00	145.25	-na-	148.00	246.00	63.75	<b>8,713.70</b>
	6	5,582.04	2	2,276.00	<b>7,858.04</b>	45.00	145.25	-na-	148.00	246.00	63.75	<b>8,506.04</b>
	7	6,512.38	1	1,138.00	<b>7,650.38</b>	45.00	145.25	-na-	148.00	246.00	63.75	<b>8,298.38</b>

Source: UO Office of Institutional Research.

For additional information, please contact J.P. Monroe (jpmonroe@uoregon.edu ) at 541-346-2085.

**PAGE INTENTIONALLY LEFT BLANK**



UNIVERSITY OF OREGON

# Exhibit B

## UNIVERSITY OF OREGON

### TUITION AND FEES 2024-25 ACADEMIC YEAR

Corrected June 2024

**PAGE INTENTIONALLY LEFT BLANK**

**UNIVERSITY OF OREGON**

**2024-25 Fee Increases — Per Term or Semester**

The 2020 Tuition Cohort is defined as students with an initial enrollment summer 2020, fall 2020, winter 2021, or spring 2021 or before

The 2021 Tuition Cohort is defined as students with an initial enrollment summer 2021, fall 2021, winter 2022, or spring 2022

The 2022 Tuition Cohort is defined as students with an initial enrollment summer 2022, fall 2022, winter 2023, or spring 2023

The 2023 Tuition Cohort is defined as students with an initial enrollment summer 2023, fall 2023, winter 2024, or spring 2024

The 2024 Tuition Cohort is defined as students with an initial enrollment summer 2024, fall 2024, winter 2025, or spring 2025

	2023-24 Academic Year			2024-25 Academic Year			Percentage Change		
	Undergraduates — 2023 Tuition Cohort (per Term)			Undergraduates — 2024 Tuition Cohort (per Term)			2023 to 2024 Tuition Cohort (per Term)	Graduate (per Term)	Law (per Semester)
	Graduate (per Term)	Law (per Semester)		Graduate (per Term)	Law (per Semester)				
Building Fee	45.00	45.00	67.50	45.00	45.00	67.50	0.00%	0.00%	0.00%
Health Service Fee	255.75	252.00	378.00	262.75	259.25	388.88	2.74%	2.88%	2.88%
Recreation Center Fee	144.00	128.50	192.75	148.00	132.00	198.00	2.78%	2.72%	2.72%
Student Union Fee	239.25	232.75	349.13	246.00	239.00	358.50	2.82%	2.69%	2.69%
Technology Fee	59.25	59.25	88.88	63.75	63.75	95.63	7.59%	7.59%	7.59%
<b>Total Administrative Mandatory Fees</b>	<b>743.25</b>	<b>717.50</b>	<b>1,076.25</b>	<b>765.50</b>	<b>739.00</b>	<b>1,108.51</b>	<b>2.99%</b>	<b>3.00%</b>	<b>3.00%</b>
<b>ASUO Incidental Fee</b>	<b>141.50</b>	<b>141.50</b>	<b>212.25</b>	<b>145.25</b>	<b>145.25</b>	<b>217.88</b>	<b>2.65%</b>	<b>2.65%</b>	<b>2.65%</b>
<b>Total Fees</b>	<b>884.75</b>	<b>859.00</b>	<b>1,288.50</b>	<b>910.75</b>	<b>884.25</b>	<b>1,326.39</b>	<b>2.94%</b>	<b>2.94%</b>	<b>2.94%</b>

	Summer 2024			Summer 2025			Percentage Change		
	Undergraduates — 2023 Tuition Cohort (per Term)			Undergraduates — 2024 Tuition Cohort (per Term)			2023 to 2024 Tuition Cohort (per Term)	Graduate (per Term)	Law (per Semester)
	Graduate (per Term)	Law (per Semester)		Graduate (per Term)	Law (per Semester)				
Building Fee	45.00	45.00	45.00	45.00	45.00	45.00	0.00%	0.00%	0.00%
Health Service Fee	255.75	252.00	252.00	262.75	259.25	259.25	2.74%	2.88%	2.88%
Recreation Center Fee	144.00	128.50	128.50	148.00	132.00	132.00	2.78%	2.72%	2.72%
Student Union Fee	239.25	232.75	232.75	246.00	239.00	239.00	2.82%	2.69%	2.69%
Technology Fee	59.25	59.25	59.25	63.75	63.75	63.75	7.59%	7.59%	7.59%
<b>Total Administrative Mandatory Fees</b>	<b>743.25</b>	<b>717.50</b>	<b>717.50</b>	<b>765.50</b>	<b>739.00</b>	<b>739.00</b>	<b>2.99%</b>	<b>3.00%</b>	<b>3.00%</b>
<b>ASUO Incidental Fee</b>	<b>35.38</b>	<b>35.38</b>	<b>35.38</b>	<b>36.31</b>	<b>36.31</b>	<b>36.31</b>	<b>2.65%</b>	<b>2.65%</b>	<b>2.65%</b>
<b>Total Fees</b>	<b>778.63</b>	<b>752.88</b>	<b>752.88</b>	<b>801.81</b>	<b>775.31</b>	<b>775.31</b>	<b>2.98%</b>	<b>2.98%</b>	<b>2.98%</b>

- Notes:
- (1) During the regular academic year, law students on semesters pay 150% of the academic fee.
  - (2) A one-time Matriculation fee is assessed on all new and transfer students — \$525.64 Undergraduate / \$525.64 Graduate and Law
  - (3) For undergraduate students who matriculate in the summer of their cohort year, they are required to pay the fees approved for the following summer
  - (4) Qualified tuition and fees do not include student health service fees for Tax Relief Act reporting.
  - (5) Students enrolled in the Portland programs use the Portland State University Student Health Center, and pay the same Health Service Fee as PSU students
  - (6) Students coded as international undergraduates will be assessed a \$200 fee per term during the regular academic year and \$150 during the summer term
  - (7) Students will be charged an additional \$20 per credit hour for undergraduate courses taken in the Business School

Source: UO Office of Institutional Research.  
For additional information, please contact J.P. Monroe (jpmonroe@uoregon.edu ) at 541-346-2085.

**UNIVERSITY OF OREGON**  
**2024-25 Fees by Cohort and Student Level**

	2024-25 AY			Summer 2025		
	Administrative Mandatory Fees	Incidental Fee	Total	Administrative Mandatory Fees	Incidental Fee	Total
2020 Tuition Cohort	527.67	284.75	812.42	N/A	N/A	N/A
2021 Tuition Cohort	547.50	284.75	832.25	547.50	71.19	618.69
2022 Tuition Cohort	707.00	150.75	857.75	707.00	37.69	744.69
2023 Tuition Cohort	743.25	145.25	888.50	743.25	36.31	779.56
2024 Tuition Cohort	765.50	145.25	910.75	765.50	36.31	801.81
Graduate	739.00	145.25	884.25	739.00	36.31	775.31
Law	1,108.51	217.88	1,326.39	739.00	36.31	775.31

Note: For the entering tuition cohort (2024 Tuition Cohort) the Summer 2024 administrative Mandatory Fees and I-Fee rates will be equal to the Summer 2025 rates listed above.

Source: UO Office of Institutional Research.

For additional information, please contact J.P. Monroe (jpmonroe@uoregon.edu ) at 541-346-2085.

**UNIVERSITY OF OREGON**  
**2024-25 Campus-based Fee Structure**

	Eugene Campus	Portland Campus	Charleston Campus	Off-campus Site	Online Only
Building Fee	✓	✓	✓	✓	✓
Incidental Fee	✓	✓ (50% of I-fee)	✓ (50% of I-fee)	✓ (50% of I-fee)	✓ (50% of I-fee)
Health Service Fee	✓	✓ (PSU Health Center Fee)	✓		
Recreation Center Fee	✓				
Student Union Fee	✓				
Technology Fee	✓	✓	✓	✓	✓

Source: UO Office of Institutional Research.

For additional information, please contact J.P. Monroe (jpmonroe@uoregon.edu ) at 541-346-2085.

**UNIVERSITY OF OREGON**

**Guaranteed Undergraduate Tuition and Fees for Students in the 2020 Tuition Cohort**

*For undergraduates with an initial enrollment summer 2020, fall 2020, winter 2021, or spring 2021*

*Final term of the guarantee: Spring 2025*

Credits	Academic Year 2020 Tuition Undergraduate Cohort				Summer 2020 Tuition Undergraduate Cohort				2020 Tuition Undergraduate Cohort — Clark Honors College			
	Resident		Nonresident		Resident		Nonresident		Resident		Nonresident	
	Tuition	Fees	Tuition	Fees	Tuition	Fees	Tuition	Fees	Tuition	Fees	Tuition	Fees
1	254.62	1,067.04	820.23	1,632.65	N/A	N/A	N/A	N/A	1,242.37	2,054.79	1,807.98	2,620.40
2	509.24	1,321.66	1,640.45	2,452.87	N/A	N/A	N/A	N/A	1,496.99	2,309.41	2,628.20	3,440.62
3	763.86	1,576.28	2,460.68	3,273.10	N/A	N/A	N/A	N/A	1,751.61	2,564.03	3,448.43	4,260.85
4	1,018.48	1,830.90	3,280.90	4,093.32	N/A	N/A	N/A	N/A	2,006.23	2,818.65	4,268.65	5,081.07
5	1,273.10	2,085.52	4,101.13	4,913.55	N/A	N/A	N/A	N/A	2,260.85	3,073.27	5,088.88	5,901.30
6	1,527.72	2,340.14	4,921.35	5,733.77	N/A	N/A	N/A	N/A	2,515.47	3,327.89	5,909.10	6,721.52
7	1,782.34	2,594.76	5,741.58	6,554.00	N/A	N/A	N/A	N/A	2,770.09	3,582.51	6,729.33	7,541.75
8	2,036.96	2,849.38	6,561.80	7,374.22	N/A	N/A	N/A	N/A	3,024.71	3,837.13	7,549.55	8,361.97
9	2,291.58	3,104.00	7,382.03	8,194.45	N/A	N/A	N/A	N/A	3,279.33	4,091.75	8,369.78	9,182.20
10	2,546.20	3,358.62	8,202.25	9,014.67	N/A	N/A	N/A	N/A	3,533.95	4,346.37	9,190.00	10,002.42
11	2,800.82	3,613.24	9,022.48	9,834.90	N/A	N/A	N/A	N/A	3,788.57	4,600.99	10,010.23	10,822.65
12	3,055.44	3,867.86	9,842.70	10,655.12	N/A	N/A	N/A	N/A	4,043.19	4,855.61	10,830.45	11,642.87
13	3,310.06	4,122.48	10,662.93	11,475.35	N/A	N/A	N/A	N/A	4,297.81	5,110.23	11,650.68	12,463.10
14	3,564.68	4,377.10	11,483.15	12,295.57	N/A	N/A	N/A	N/A	4,552.43	5,364.85	12,470.90	13,283.32
15	3,819.30	4,631.72	12,303.38	13,115.80	N/A	N/A	N/A	N/A	4,807.05	5,619.47	13,291.13	14,103.55
16	4,073.92	4,886.34	13,123.60	13,936.02	N/A	N/A	N/A	N/A	5,061.67	5,874.09	14,111.35	14,923.77
17	4,328.54	5,140.96	13,943.83	14,756.25	N/A	N/A	N/A	N/A	5,316.29	6,128.71	14,931.58	15,744.00
18	4,583.16	5,395.58	14,764.05	15,576.47	N/A	N/A	N/A	N/A	5,570.91	6,383.33	15,751.80	16,564.22
<i>Each Add'l</i>												
<i>Credit Hour</i>	254.62		820.23		N/A		N/A		254.62		820.23	

**Notes:**

- (1) During the regular academic year, law students on semesters pay 150% of the academic fee.
- (2) A one-time Matriculation fee is assessed on all new and transfer students — \$525.64 Undergraduate / \$525.64 Graduate and Law
- (3) For undergraduate students who matriculate in the summer of their cohort year, they are required to pay the fees approved for the following summer
- (4) Qualified tuition and fees do not include student health service fees for Tax Relief Act reporting
- (5) Students enrolled in the Portland programs use the Portland State University Student Health Center, and pay the same Health Service Fee as PSU students.
- (6) Students coded as international undergraduates will be assessed a \$200 fee per term during the regular academic year and \$150 during the summer term
- (7) Students will be charged an additional \$20 per credit hour for undergraduate courses taken in the Business School.

Source: UO Office of Institutional Research.

For additional information, please contact J.P. Monroe (jpmonroe@uoregon.edu ) at 541-346-2085.



**UNIVERSITY OF OREGON**

**Guaranteed Undergraduate Tuition and Fees for Students in the 2021 Tuition Cohort**

*For undergraduates with an initial enrollment summer 2021, fall 2021, winter 2022, or spring 2022*

*Final term of the guarantee: Spring 2026*

Credits	Academic Year 2021 Tuition Undergraduate Cohort				Summer 2021 Tuition Undergraduate Cohort				2021 Tuition Undergraduate Cohort — Clark Honors College			
	Resident		Nonresident		Resident		Nonresident		Resident		Nonresident	
	Tuition	Fees	Tuition	Fees	Tuition	Fees	Tuition	Fees	Tuition	Fees	Tuition	Fees
1	266.08	1,098.33	844.83	1,677.08	226.17	844.86	549.14	1,167.83	1,268.65	2,100.90	1,847.40	2,679.65
2	532.16	1,364.41	1,689.66	2,521.91	452.34	1,071.02	1,098.28	1,716.97	1,534.73	2,366.98	2,692.23	3,524.48
3	798.24	1,630.49	2,534.49	3,366.74	678.50	1,297.19	1,647.42	2,266.11	1,800.81	2,633.06	3,537.06	4,369.31
4	1,064.32	1,896.57	3,379.32	4,211.57	904.67	1,523.36	2,196.56	2,815.25	2,066.89	2,899.14	4,381.89	5,214.14
5	1,330.40	2,162.65	4,224.15	5,056.40	1,130.84	1,749.53	2,745.70	3,364.39	2,332.97	3,165.22	5,226.72	6,058.97
6	1,596.48	2,428.73	5,068.98	5,901.23	1,357.01	1,975.70	3,294.84	3,913.52	2,599.05	3,431.30	6,071.55	6,903.80
7	1,862.56	2,694.81	5,913.81	6,746.06	1,583.18	2,201.86	3,843.98	4,462.66	2,865.13	3,697.38	6,916.38	7,748.63
8	2,128.64	2,960.89	6,758.64	7,590.89	1,809.34	2,428.03	4,393.12	5,011.80	3,131.21	3,963.46	7,761.21	8,593.46
9	2,394.72	3,226.97	7,603.47	8,435.72	2,035.51	2,654.20	4,942.26	5,560.94	3,397.29	4,229.54	8,606.04	9,438.29
10	2,660.80	3,493.05	8,448.30	9,280.55	2,261.68	2,880.37	5,491.40	6,110.08	3,663.37	4,495.62	9,450.87	10,283.12
11	2,926.88	3,759.13	9,293.13	10,125.38	2,487.85	3,106.54	6,040.53	6,659.22	3,929.45	4,761.70	10,295.70	11,127.95
12	3,192.96	4,025.21	10,137.96	10,970.21	2,714.02	3,332.70	6,589.67	7,208.36	4,195.53	5,027.78	11,140.53	11,972.78
13	3,459.04	4,291.29	10,982.79	11,815.04	2,940.18	3,558.87	7,138.81	7,757.50	4,461.61	5,293.86	11,985.36	12,817.61
14	3,725.12	4,557.37	11,827.62	12,659.87	3,166.35	3,785.04	7,687.95	8,306.64	4,727.69	5,559.94	12,830.19	13,662.44
15	3,991.20	4,823.45	12,672.45	13,504.70	3,392.52	4,011.21	8,237.09	8,855.78	4,993.77	5,826.02	13,675.02	14,507.27
16	4,257.28	5,089.53	13,517.28	14,349.53	3,618.69	4,237.38	8,786.23	9,404.92	5,259.85	6,092.10	14,519.85	15,352.10
17	4,523.36	5,355.61	14,362.11	15,194.36	3,844.86	4,463.54	9,335.37	9,954.06	5,525.93	6,358.18	15,364.68	16,196.93
18	4,789.44	5,621.69	15,206.94	16,039.19	4,071.02	4,689.71	9,884.51	10,503.20	5,792.01	6,624.26	16,209.51	17,041.76
<i>Each Add'l</i>												
<i>Credit Hour</i>	266.08		844.83		226.17		549.14		266.08		844.83	

**Notes:**

- (1) During the regular academic year, law students on semesters pay 150% of the academic fee.
- (2) A one-time Matriculation fee is assessed on all new and transfer students — \$525.64 Undergraduate / \$525.64 Graduate and Law
- (3) For undergraduate students who matriculate in the summer of their cohort year, they are required to pay the fees approved for the following summer
- (4) Qualified tuition and fees do not include student health service fees for Tax Relief Act reporting
- (5) Students enrolled in the Portland programs use the Portland State University Student Health Center, and pay the same Health Service Fee as PSU students.
- (6) Students coded as international undergraduates will be assessed a \$200 fee per term during the regular academic year and \$150 during the summer term
- (7) Students will be charged an additional \$20 per credit hour for undergraduate courses taken in the Business School.

Source: UO Office of Institutional Research.

For additional information, please contact J.P. Monroe (jpmonroe@uoregon.edu ) at 541-346-2085.

**UNIVERSITY OF OREGON**

**Guaranteed Undergraduate Tuition and Fees for Students in the 2022 Tuition Cohort**

*For undergraduates with an initial enrollment summer 2022, fall 2022, winter 2023, or spring 2023*

*Final term of the guarantee: Spring 2027*

Credits	Academic Year 2022 Tuition Undergraduate Cohort				Summer 2022 Tuition Undergraduate Cohort				2022 Tuition Undergraduate Cohort — Clark Honors College			
	Resident		Nonresident		Resident		Nonresident		Resident		Nonresident	
	Tuition	Fees	Tuition	Fees	Tuition	Fees	Tuition	Fees	Tuition	Fees	Tuition	Fees
1	278.05	1,135.80	870.17	1,727.92	236.34	981.03	565.61	1,310.30	1,285.63	2,143.38	1,877.75	2,735.50
2	556.10	1,413.85	1,740.34	2,598.09	472.69	1,217.37	1,131.22	1,875.91	1,563.68	2,421.43	2,747.92	3,605.67
3	834.15	1,691.90	2,610.51	3,468.26	709.03	1,453.72	1,696.83	2,441.52	1,841.73	2,699.48	3,618.09	4,475.84
4	1,112.20	1,969.95	3,480.68	4,338.43	945.37	1,690.06	2,262.44	3,007.13	2,119.78	2,977.53	4,488.26	5,346.01
5	1,390.25	2,248.00	4,350.85	5,208.60	1,181.71	1,926.40	2,828.05	3,572.74	2,397.83	3,255.58	5,358.43	6,216.18
6	1,668.30	2,526.05	5,221.02	6,078.77	1,418.06	2,162.74	3,393.66	4,138.35	2,675.88	3,533.63	6,228.60	7,086.35
7	1,946.35	2,804.10	6,091.19	6,948.94	1,654.40	2,399.09	3,959.27	4,703.96	2,953.93	3,811.68	7,098.77	7,956.52
8	2,224.40	3,082.15	6,961.36	7,819.11	1,890.74	2,635.43	4,524.88	5,269.57	3,231.98	4,089.73	7,968.94	8,826.69
9	2,502.45	3,360.20	7,831.53	8,689.28	2,127.08	2,871.77	5,090.49	5,835.18	3,510.03	4,367.78	8,839.11	9,696.86
10	2,780.50	3,638.25	8,701.70	9,559.45	2,363.43	3,108.11	5,656.11	6,400.79	3,788.08	4,645.83	9,709.28	10,567.03
11	3,058.55	3,916.30	9,571.87	10,429.62	2,599.77	3,344.46	6,221.72	6,966.40	4,066.13	4,923.88	10,579.45	11,437.20
12	3,336.60	4,194.35	10,442.04	11,299.79	2,836.11	3,580.80	6,787.33	7,532.01	4,344.18	5,201.93	11,449.62	12,307.37
13	3,614.65	4,472.40	11,312.21	12,169.96	3,072.45	3,817.14	7,352.94	8,097.62	4,622.23	5,479.98	12,319.79	13,177.54
14	3,892.70	4,750.45	12,182.38	13,040.13	3,308.80	4,053.48	7,918.55	8,663.23	4,900.28	5,758.03	13,189.96	14,047.71
15	4,170.75	5,028.50	13,052.55	13,910.30	3,545.14	4,289.83	8,484.16	9,228.85	5,178.33	6,036.08	14,060.13	14,917.88
16	4,448.80	5,306.55	13,922.72	14,780.47	3,781.48	4,526.17	9,049.77	9,794.46	5,456.38	6,314.13	14,930.30	15,788.05
17	4,726.85	5,584.60	14,792.89	15,650.64	4,017.82	4,762.51	9,615.38	10,360.07	5,734.43	6,592.18	15,800.47	16,658.22
18	5,004.90	5,862.65	15,663.06	16,520.81	4,254.17	4,998.85	10,180.99	10,925.68	6,012.48	6,870.23	16,670.64	17,528.39
<i>Each Add'l</i>												
<i>Credit Hour</i>	278.05		870.17		236.34		565.61		278.05		870.17	

**Notes:**

- (1) During the regular academic year, law students on semesters pay 150% of the academic fee.
- (2) A one-time Matriculation fee is assessed on all new and transfer students — \$525.64 Undergraduate / \$525.64 Graduate and Law
- (3) For undergraduate students who matriculate in the summer of their cohort year, they are required to pay the fees approved for the following summer
- (4) Qualified tuition and fees do not include student health service fees for Tax Relief Act reporting
- (5) Students enrolled in the Portland programs use the Portland State University Student Health Center, and pay the same Health Service Fee as PSU students.
- (6) Students coded as international undergraduates will be assessed a \$200 fee per term during the regular academic year and \$150 during the summer term
- (7) Students will be charged an additional \$20 per credit hour for undergraduate courses taken in the Business School.

Source: UO Office of Institutional Research.

For additional information, please contact J.P. Monroe (jpmonroe@uoregon.edu ) at 541-346-2085.

**UNIVERSITY OF OREGON**

**Guaranteed Undergraduate Tuition and Fees for Students in the 2023 Tuition Cohort**

*For undergraduates with an initial enrollment summer 2023, fall 2023, winter 2024, or spring 2024*

*Final term of the guarantee: Spring 2028*

Credits	Academic Year 2023 Tuition Undergraduate Cohort				Summer 2023 Tuition Undergraduate Cohort				2023 Tuition Undergraduate Cohort — Clark Honors College			
	Resident		Nonresident		Resident		Nonresident		Resident		Nonresident	
	Tuition	Fees	Tuition	Fees	Tuition	Fees	Tuition	Fees	Tuition	Fees	Tuition	Fees
1	289.17	1,177.67	903.24	1,791.74	245.79	1,025.36	587.11	1,366.67	1,299.26	2,187.76	1,913.33	2,801.83
2	578.34	1,466.84	1,806.48	2,694.98	491.59	1,271.15	1,174.21	1,953.77	1,588.43	2,476.93	2,816.57	3,705.07
3	867.51	1,756.01	2,709.72	3,598.22	737.38	1,516.95	1,761.32	2,540.88	1,877.60	2,766.10	3,719.81	4,608.31
4	1,156.68	2,045.18	3,612.96	4,501.46	983.18	1,762.74	2,348.42	3,127.99	2,166.77	3,055.27	4,623.05	5,511.55
5	1,445.85	2,334.35	4,516.20	5,404.70	1,228.97	2,008.54	2,935.53	3,715.09	2,455.94	3,344.44	5,526.29	6,414.79
6	1,735.02	2,623.52	5,419.44	6,307.94	1,474.77	2,254.33	3,522.64	4,302.20	2,745.11	3,633.61	6,429.53	7,318.03
7	2,024.19	2,912.69	6,322.68	7,211.18	1,720.56	2,500.12	4,109.74	4,889.30	3,034.28	3,922.78	7,332.77	8,221.27
8	2,313.36	3,201.86	7,225.92	8,114.42	1,966.36	2,745.92	4,696.85	5,476.41	3,323.45	4,211.95	8,236.01	9,124.51
9	2,602.53	3,491.03	8,129.16	9,017.66	2,212.15	2,991.71	5,283.95	6,063.52	3,612.62	4,501.12	9,139.25	10,027.75
10	2,891.70	3,780.20	9,032.40	9,920.90	2,457.95	3,237.51	5,871.06	6,650.62	3,901.79	4,790.29	10,042.49	10,930.99
11	3,180.87	4,069.37	9,935.64	10,824.14	2,703.74	3,483.30	6,458.17	7,237.73	4,190.96	5,079.46	10,945.73	11,834.23
12	3,470.04	4,358.54	10,838.88	11,727.38	2,949.53	3,729.10	7,045.27	7,824.83	4,480.13	5,368.63	11,848.97	12,737.47
13	3,759.21	4,647.71	11,742.12	12,630.62	3,195.33	3,974.89	7,632.38	8,411.94	4,769.30	5,657.80	12,752.21	13,640.71
14	4,048.38	4,936.88	12,645.36	13,533.86	3,441.12	4,220.69	8,219.48	8,999.05	5,058.47	5,946.97	13,655.45	14,543.95
15	4,337.55	5,226.05	13,548.60	14,437.10	3,686.92	4,466.48	8,806.59	9,586.15	5,347.64	6,236.14	14,558.69	15,447.19
16	4,626.72	5,515.22	14,451.84	15,340.34	3,932.71	4,712.27	9,393.70	10,173.26	5,636.81	6,525.31	15,461.93	16,350.43
17	4,915.89	5,804.39	15,355.08	16,243.58	4,178.51	4,958.07	9,980.80	10,760.36	5,925.98	6,814.48	16,365.17	17,253.67
18	5,205.06	6,093.56	16,258.32	17,146.82	4,424.30	5,203.86	10,567.91	11,347.47	6,215.15	7,103.65	17,268.41	18,156.91
<i>Each Add'l</i>												
<i>Credit Hour</i>	289.17		903.24		245.79		587.11		289.17		903.24	

**Notes:**

- (1) During the regular academic year, law students on semesters pay 150% of the academic fee.
- (2) A one-time Matriculation fee is assessed on all new and transfer students — \$525.64 Undergraduate / \$525.64 Graduate and Law
- (3) For undergraduate students who matriculate in the summer of their cohort year, they are required to pay the fees approved for the following summer
- (4) Qualified tuition and fees do not include student health service fees for Tax Relief Act reporting
- (5) Students enrolled in the Portland programs use the Portland State University Student Health Center, and pay the same Health Service Fee as PSU students.
- (6) Students coded as international undergraduates will be assessed a \$200 fee per term during the regular academic year and \$150 during the summer term
- (7) Students will be charged an additional \$20 per credit hour for undergraduate courses taken in the Business School.

Source: UO Office of Institutional Research.

For additional information, please contact J.P. Monroe (jpmonroe@uoregon.edu ) at 541-346-2085.

**UNIVERSITY OF OREGON**

**Guaranteed Undergraduate Tuition and Fees for Students in the 2024 Tuition Cohort**

For undergraduates with an initial enrollment summer 2024, fall 2024, winter 2025, or spring 2025

Final term of the guarantee: Spring 2029

Credits	Academic Year 2024 Tuition Undergraduate Cohort				Summer 2024 Tuition Undergraduate Cohort				2024 Tuition Undergraduate Cohort — Clark Honors College			
	Resident		Nonresident		Resident		Nonresident		Resident		Nonresident	
	Tuition	Fees	Tuition	Fees	Tuition	Fees	Tuition	Fees	Tuition	Fees	Tuition	Fees
1	297.85	1,208.60	930.34	1,841.09	253.17	1,054.98	604.72	1,406.53	1,310.46	2,221.21	1,942.95	2,853.70
2	595.70	1,506.45	1,860.68	2,771.43	506.34	1,308.15	1,209.44	2,011.25	1,608.31	2,519.06	2,873.29	3,784.04
3	893.55	1,804.30	2,791.02	3,701.77	759.51	1,561.32	1,814.16	2,615.97	1,906.16	2,816.91	3,803.63	4,714.38
4	1,191.40	2,102.15	3,721.36	4,632.11	1,012.68	1,814.49	2,418.88	3,220.69	2,204.01	3,114.76	4,733.97	5,644.72
5	1,489.25	2,400.00	4,651.70	5,562.45	1,265.85	2,067.66	3,023.60	3,825.41	2,501.86	3,412.61	5,664.31	6,575.06
6	1,787.10	2,697.85	5,582.04	6,492.79	1,519.02	2,320.83	3,628.32	4,430.13	2,799.71	3,710.46	6,594.65	7,505.40
7	2,084.95	2,995.70	6,512.38	7,423.13	1,772.19	2,574.00	4,233.04	5,034.85	3,097.56	4,008.31	7,524.99	8,435.74
8	2,382.80	3,293.55	7,442.72	8,353.47	2,025.36	2,827.17	4,837.76	5,639.57	3,395.41	4,306.16	8,455.33	9,366.08
9	2,680.65	3,591.40	8,373.06	9,283.81	2,278.53	3,080.34	5,442.48	6,244.29	3,693.26	4,604.01	9,385.67	10,296.42
10	2,978.50	3,889.25	9,303.40	10,214.15	2,531.70	3,333.51	6,047.20	6,849.01	3,991.11	4,901.86	10,316.01	11,226.76
11	3,276.35	4,187.10	10,233.74	11,144.49	2,784.87	3,586.68	6,651.92	7,453.73	4,288.96	5,199.71	11,246.35	12,157.10
12	3,574.20	4,484.95	11,164.08	12,074.83	3,038.04	3,839.85	7,256.64	8,058.45	4,586.81	5,497.56	12,176.69	13,087.44
13	3,872.05	4,782.80	12,094.42	13,005.17	3,291.21	4,093.02	7,861.36	8,663.17	4,884.66	5,795.41	13,107.03	14,017.78
14	4,169.90	5,080.65	13,024.76	13,935.51	3,544.38	4,346.19	8,466.08	9,267.89	5,182.51	6,093.26	14,037.37	14,948.12
15	4,467.75	5,378.50	13,955.10	14,865.85	3,797.55	4,599.36	9,070.80	9,872.61	5,480.36	6,391.11	14,967.71	15,878.46
16	4,765.60	5,676.35	14,885.44	15,796.19	4,050.72	4,852.53	9,675.52	10,477.33	5,778.21	6,688.96	15,898.05	16,808.80
17	5,063.45	5,974.20	15,815.78	16,726.53	4,303.89	5,105.70	10,280.24	11,082.05	6,076.06	6,986.81	16,828.39	17,739.14
18	5,361.30	6,272.05	16,746.12	17,656.87	4,557.06	5,358.87	10,884.96	11,686.77	6,373.91	7,284.66	17,758.73	18,669.48
<i>Each Add'l</i>												
<i>Credit Hour</i>	297.85		930.34		253.17		604.72		297.85		930.34	

**Notes:**

- (1) During the regular academic year, law students on semesters pay 150% of the academic fee.
- (2) A one-time Matriculation fee is assessed on all new and transfer students — \$525.64 Undergraduate / \$525.64 Graduate and Law
- (3) For undergraduate students who matriculate in the summer of their cohort year, they are required to pay the fees approved for the following summer
- (4) Qualified tuition and fees do not include student health service fees for Tax Relief Act reporting
- (5) Students enrolled in the Portland programs use the Portland State University Student Health Center, and pay the same Health Service Fee as PSU students.
- (6) Students coded as international undergraduates will be assessed a \$200 fee per term during the regular academic year and \$150 during the summer term
- (7) Students will be charged an additional \$20 per credit hour for undergraduate courses taken in the Business School.

Source: UO Office of Institutional Research.

For additional information, please contact J.P. Monroe (jpmonroe@uoregon.edu ) at 541-346-2085.

UNIVERSITY OF OREGON  
Academic Year 2024-25 Graduate Tuition Rates  
COLLEGE OF ARTS AND SCIENCES

GRADUATE SCHOOL

Academic Year Graduate											Academic Year Graduate		
Resident						Nonresident					Resident	Nonresident	
Credits	CAS			CAS Masters	CAS Psychology Online	CAS			CAS Masters	CAS Psychology Online	Credits	Master / Doctoral	Masters / Doctoral
	Masters / Doctoral	Masters Internship (EMIP)	CAS Physics Masters			Electrochemistry	Electrochemistry	Economics					
1	623.00	618.00	618.00	679.00	607.00	1,138.00	618.00	618.00	1,138.00	607.00	1	623.00	1,138.00
2	1,246.00	1,236.00	1,236.00	1,358.00	1,214.00	2,276.00	1,236.00	1,236.00	2,276.00	1,214.00	2	1,246.00	2,276.00
3	1,869.00	1,854.00	1,854.00	2,037.00	1,821.00	3,414.00	1,854.00	1,854.00	3,414.00	1,821.00	3	1,869.00	3,414.00
4	2,492.00	2,472.00	2,472.00	2,716.00	2,428.00	4,552.00	2,472.00	2,472.00	4,552.00	2,428.00	4	2,492.00	4,552.00
5	3,115.00	3,090.00	3,090.00	3,395.00	3,035.00	5,690.00	3,090.00	3,090.00	5,690.00	3,035.00	5	3,115.00	5,690.00
6	3,738.00	3,708.00	3,708.00	4,074.00	3,642.00	6,828.00	3,708.00	3,708.00	6,828.00	3,642.00	6	3,738.00	6,828.00
7	4,361.00	4,326.00	4,326.00	4,753.00	4,249.00	7,966.00	4,326.00	4,326.00	7,966.00	4,249.00	7	4,361.00	7,966.00
8	4,984.00	4,944.00	4,944.00	5,432.00	4,856.00	9,104.00	4,944.00	4,944.00	9,104.00	4,856.00	8	4,984.00	9,104.00
9	5,607.00	5,562.00	5,562.00	6,111.00	5,463.00	10,242.00	5,562.00	5,562.00	10,242.00	5,463.00	9	5,607.00	10,242.00
10	5,607.00	6,180.00	6,180.00	6,111.00	5,463.00	10,242.00	6,180.00	6,180.00	10,242.00	5,463.00	10	5,607.00	10,242.00
11	5,607.00	6,798.00	6,798.00	6,111.00	5,463.00	10,242.00	6,798.00	6,798.00	10,242.00	5,463.00	11	5,607.00	10,242.00
12	5,607.00	7,416.00	7,416.00	6,111.00	5,463.00	10,242.00	7,416.00	7,416.00	10,242.00	5,463.00	12	5,607.00	10,242.00
13	5,607.00	8,034.00	8,034.00	6,111.00	5,463.00	10,242.00	8,034.00	8,034.00	10,242.00	5,463.00	13	5,607.00	10,242.00
14	5,607.00	8,652.00	8,652.00	6,111.00	5,463.00	10,242.00	8,652.00	8,652.00	10,242.00	5,463.00	14	5,607.00	10,242.00
15	5,607.00	9,270.00	9,270.00	6,111.00	5,463.00	10,242.00	9,270.00	9,270.00	10,242.00	5,463.00	15	5,607.00	10,242.00
16	5,607.00	9,888.00	9,888.00	6,111.00	5,463.00	10,242.00	9,888.00	9,888.00	10,242.00	5,463.00	16	5,607.00	10,242.00
17	6,230.00	10,506.00	10,506.00	6,790.00	6,070.00	11,380.00	10,506.00	10,506.00	11,380.00	6,070.00	17	6,230.00	11,380.00
18	6,853.00	11,124.00	11,124.00	7,469.00	6,677.00	12,518.00	11,124.00	11,124.00	12,518.00	6,677.00	18	6,853.00	12,518.00
Each Add'l Credit Hour	623.00	618.00	618.00	679.00	607.00	1,138.00	618.00	618.00	1,138.00	607.00	Each Add'l Credit Hour	623.00	1,138.00

UNIVERSITY OF OREGON  
Summer 2025 Graduate Tuition Rates  
COLLEGE OF ARTS AND SCIENCES

GRADUATE SCHOOL

Summer Graduate											Summer Graduate		
Resident						Nonresident					Resident	Nonresident	
Credits	CAS			CAS Masters	CAS Psychology Online	CAS			CAS Masters	CAS Psychology Online	Credits	Master / Doctoral	Master / Doctoral
	Masters / Doctoral	Masters Internship (EMIP)	CAS Physics Masters			Electrochemistry	Electrochemistry	Economics					
1	368.00	618.00	618.00	679.00	607.00	618.00	618.00	618.00	1,138.00	607.00	1	368.00	618.00
2	736.00	1,236.00	1,236.00	1,358.00	1,214.00	1,236.00	1,236.00	1,236.00	2,276.00	1,214.00	2	736.00	1,236.00
3	1,104.00	1,854.00	1,854.00	2,037.00	1,821.00	1,854.00	1,854.00	1,854.00	3,414.00	1,821.00	3	1,104.00	1,854.00
4	1,472.00	2,472.00	2,472.00	2,716.00	2,428.00	2,472.00	2,472.00	2,472.00	4,552.00	2,428.00	4	1,472.00	2,472.00
5	1,840.00	3,090.00	3,090.00	3,395.00	3,035.00	3,090.00	3,090.00	3,090.00	5,690.00	3,035.00	5	1,840.00	3,090.00
6	2,208.00	3,708.00	3,708.00	4,074.00	3,642.00	3,708.00	3,708.00	3,708.00	6,828.00	3,642.00	6	2,208.00	3,708.00
7	2,576.00	4,326.00	4,326.00	4,753.00	4,249.00	4,326.00	4,326.00	4,326.00	7,966.00	4,249.00	7	2,576.00	4,326.00
8	2,944.00	4,944.00	4,944.00	5,432.00	4,856.00	4,944.00	4,944.00	4,944.00	9,104.00	4,856.00	8	2,944.00	4,944.00
9	3,312.00	5,562.00	5,562.00	6,111.00	5,463.00	5,562.00	5,562.00	5,562.00	10,242.00	5,463.00	9	3,312.00	5,562.00
10	3,680.00	6,180.00	6,180.00	6,111.00	5,463.00	6,180.00	6,180.00	6,180.00	10,242.00	5,463.00	10	3,680.00	6,180.00
11	4,048.00	6,798.00	6,798.00	6,111.00	5,463.00	6,798.00	6,798.00	6,798.00	10,242.00	5,463.00	11	4,048.00	6,798.00
12	4,416.00	7,416.00	7,416.00	6,111.00	5,463.00	7,416.00	7,416.00	7,416.00	10,242.00	5,463.00	12	4,416.00	7,416.00
13	4,784.00	8,034.00	8,034.00	6,111.00	5,463.00	8,034.00	8,034.00	8,034.00	10,242.00	5,463.00	13	4,784.00	8,034.00
14	5,152.00	8,652.00	8,652.00	6,111.00	5,463.00	8,652.00	8,652.00	8,652.00	10,242.00	5,463.00	14	5,152.00	8,652.00
15	5,520.00	9,270.00	9,270.00	6,111.00	5,463.00	9,270.00	9,270.00	9,270.00	10,242.00	5,463.00	15	5,520.00	9,270.00
16	5,888.00	9,888.00	9,888.00	6,111.00	5,463.00	9,888.00	9,888.00	9,888.00	10,242.00	5,463.00	16	5,888.00	9,888.00
17	6,256.00	10,506.00	10,506.00	6,790.00	6,070.00	10,506.00	10,506.00	10,506.00	11,380.00	6,070.00	17	6,256.00	10,506.00
18	6,624.00	11,124.00	11,124.00	7,469.00	6,677.00	11,124.00	11,124.00	11,124.00	12,518.00	6,677.00	18	6,624.00	11,124.00
Each Add'l Credit Hour	368.00	618.00	618.00	679.00	607.00	618.00	618.00	618.00	1,138.00	607.00	Each Add'l Credit Hour	368.00	618.00

Please see Graduate Tuition Notes.

UNIVERSITY OF OREGON  
Academic Year 2024-25 Graduate Tuition Rates  
COLLEGE OF DESIGN

Academic Year Graduate														
Resident								Nonresident						
Credits	Architecture and Interior Architecture	Landscape Architecture	Historic Preservation	Art	Sports Product Design	Planning, Public Policy, and Management	History of Art and Architecture	Architecture and Interior Architecture	Landscape Architecture	Historic Preservation	Art	Sports Product Design	Planning, Public Policy, and Management	History of Art and Architecture
	1	2,757.00	1,224.00	886.00	1,205.00	11,771.00	1,030.00	964.00	2,920.00	1,587.00	1,326.00	1,269.00	11,771.00	1,468.00
2	3,406.00	1,873.00	1,574.00	1,821.00	11,771.00	1,726.00	1,609.00	4,007.00	2,674.00	2,480.00	1,949.00	11,771.00	2,589.00	2,414.00
3	4,055.00	2,522.00	2,262.00	2,437.00	11,771.00	2,422.00	2,254.00	5,094.00	3,761.00	3,634.00	2,629.00	11,771.00	3,710.00	3,452.00
4	4,704.00	3,171.00	2,950.00	3,053.00	11,771.00	3,118.00	2,899.00	6,181.00	4,848.00	4,788.00	3,309.00	11,771.00	4,831.00	4,490.00
5	5,353.00	3,820.00	3,638.00	3,669.00	11,771.00	3,814.00	3,544.00	7,268.00	5,935.00	5,942.00	3,989.00	11,771.00	5,952.00	5,528.00
6	6,002.00	4,469.00	4,326.00	4,285.00	11,771.00	4,510.00	4,189.00	8,355.00	7,022.00	7,096.00	4,669.00	11,771.00	7,073.00	6,566.00
7	6,651.00	5,118.00	5,014.00	4,901.00	11,771.00	5,206.00	4,834.00	9,442.00	8,109.00	8,250.00	5,349.00	11,771.00	8,194.00	7,604.00
8	7,300.00	5,767.00	5,702.00	5,517.00	11,771.00	5,902.00	5,479.00	10,529.00	9,196.00	9,404.00	6,029.00	11,771.00	9,315.00	8,642.00
9	7,949.00	6,416.00	6,390.00	6,133.00	11,771.00	6,598.00	6,124.00	11,616.00	10,283.00	10,558.00	6,709.00	11,771.00	10,436.00	9,680.00
10	7,949.00	6,416.00	6,390.00	6,133.00	11,771.00	6,598.00	6,124.00	11,616.00	10,283.00	10,558.00	6,709.00	11,771.00	10,436.00	9,680.00
11	7,949.00	6,416.00	6,390.00	6,133.00	11,771.00	6,598.00	6,124.00	11,616.00	10,283.00	10,558.00	6,709.00	11,771.00	10,436.00	9,680.00
12	7,949.00	6,416.00	6,390.00	6,133.00	11,771.00	6,598.00	6,124.00	11,616.00	10,283.00	10,558.00	6,709.00	11,771.00	10,436.00	9,680.00
13	7,949.00	6,416.00	6,390.00	6,133.00	11,771.00	6,598.00	6,124.00	11,616.00	10,283.00	10,558.00	6,709.00	11,771.00	10,436.00	9,680.00
14	7,949.00	6,416.00	6,390.00	6,133.00	11,771.00	6,598.00	6,124.00	11,616.00	10,283.00	10,558.00	6,709.00	11,771.00	10,436.00	9,680.00
15	7,949.00	6,416.00	6,390.00	6,133.00	11,771.00	6,598.00	6,124.00	11,616.00	10,283.00	10,558.00	6,709.00	11,771.00	10,436.00	9,680.00
16	7,949.00	6,416.00	6,390.00	6,133.00	11,771.00	6,598.00	6,124.00	11,616.00	10,283.00	10,558.00	6,709.00	11,771.00	10,436.00	9,680.00
17	8,598.00	7,065.00	7,078.00	6,749.00	11,771.00	7,294.00	6,769.00	12,703.00	11,370.00	11,712.00	7,389.00	11,771.00	11,557.00	10,718.00
18	9,247.00	7,714.00	7,766.00	7,365.00	11,771.00	7,990.00	7,414.00	13,790.00	12,457.00	12,866.00	8,069.00	11,771.00	12,678.00	11,756.00
Each Add'l Credit Hour	649.00	649.00	688.00	616.00	-na-	696.00	645.00	1,087.00	1,087.00	1,154.00	680.00	-na-	1,121.00	1,038.00

UNIVERSITY OF OREGON  
Summer 2025 Graduate Tuition Rates  
COLLEGE OF DESIGN

Summer Graduate														
Resident								Nonresident						
Credits	Architecture and Interior Architecture	Landscape Architecture	Historic Preservation	Art	Sports Product Design	Planning, Public Policy, and Management	History of Art and Architecture	Architecture and Interior Architecture	Landscape Architecture	Historic Preservation	Art	Sports Product Design	Planning, Public Policy, and Management	History of Art and Architecture
	1	697.00	697.00	697.00	689.00	693.00	716.00	701.00	832.00	832.00	832.00	822.00	827.00	858.00
2	1,115.00	1,115.00	1,115.00	1,099.00	1,107.00	1,153.00	1,123.00	1,367.00	1,367.00	1,367.00	1,346.00	1,356.00	1,418.00	1,377.00
3	1,533.00	1,533.00	1,533.00	1,509.00	1,521.00	1,590.00	1,545.00	1,902.00	1,902.00	1,902.00	1,870.00	1,885.00	1,978.00	1,917.00
4	1,951.00	1,951.00	1,951.00	1,919.00	1,935.00	2,027.00	1,967.00	2,437.00	2,437.00	2,437.00	2,394.00	2,414.00	2,538.00	2,457.00
5	2,369.00	2,369.00	2,369.00	2,329.00	2,349.00	2,464.00	2,389.00	2,972.00	2,972.00	2,972.00	2,918.00	2,943.00	3,098.00	2,997.00
6	2,787.00	2,787.00	2,787.00	2,739.00	2,763.00	2,901.00	2,811.00	3,507.00	3,507.00	3,507.00	3,442.00	3,472.00	3,658.00	3,537.00
7	3,205.00	3,205.00	3,205.00	3,149.00	3,177.00	3,338.00	3,233.00	4,042.00	4,042.00	4,042.00	3,966.00	4,001.00	4,218.00	4,077.00
8	3,623.00	3,623.00	3,623.00	3,559.00	3,591.00	3,775.00	3,655.00	4,577.00	4,577.00	4,577.00	4,490.00	4,530.00	4,778.00	4,617.00
9	4,041.00	4,041.00	4,041.00	3,969.00	4,005.00	4,212.00	4,077.00	5,112.00	5,112.00	5,112.00	5,014.00	5,059.00	5,338.00	5,157.00
10	4,459.00	4,459.00	4,459.00	4,379.00	4,419.00	4,649.00	4,499.00	5,647.00	5,647.00	5,647.00	5,538.00	5,588.00	5,898.00	5,697.00
11	4,877.00	4,877.00	4,877.00	4,789.00	4,833.00	5,086.00	4,921.00	6,182.00	6,182.00	6,182.00	6,062.00	6,117.00	6,458.00	6,237.00
12	5,295.00	5,295.00	5,295.00	5,199.00	5,247.00	5,523.00	5,343.00	6,717.00	6,717.00	6,717.00	6,586.00	6,646.00	7,018.00	6,777.00
13	5,713.00	5,713.00	5,713.00	5,609.00	5,661.00	5,960.00	5,765.00	7,252.00	7,252.00	7,252.00	7,110.00	7,175.00	7,578.00	7,317.00
14	6,131.00	6,131.00	6,131.00	6,019.00	6,075.00	6,397.00	6,187.00	7,787.00	7,787.00	7,787.00	7,634.00	7,704.00	8,138.00	7,857.00
15	6,549.00	6,549.00	6,549.00	6,429.00	6,489.00	6,834.00	6,609.00	8,322.00	8,322.00	8,322.00	8,158.00	8,233.00	8,698.00	8,397.00
16	6,967.00	6,967.00	6,967.00	6,839.00	6,903.00	7,271.00	7,031.00	8,857.00	8,857.00	8,857.00	8,682.00	8,762.00	9,258.00	8,937.00
17	7,385.00	7,385.00	7,385.00	7,249.00	7,317.00	7,708.00	7,453.00	9,392.00	9,392.00	9,392.00	9,206.00	9,291.00	9,818.00	9,477.00
18	7,803.00	7,803.00	7,803.00	7,659.00	7,731.00	8,145.00	7,875.00	9,927.00	9,927.00	9,927.00	9,730.00	9,820.00	10,378.00	10,017.00
Each Add'l Credit Hour	418.00	418.00	418.00	410.00	414.00	437.00	422.00	535.00	535.00	535.00	524.00	529.00	560.00	540.00

Please see Graduate Tuition Notes.

UNIVERSITY OF OREGON  
 Academic Year 2024-25 Graduate Tuition Rates  
 KNIGHT CAMPUS

Academic Year Graduate				
Resident			Nonresident	
Credits	Industrial Internship Program	Bioengineering	Industrial Internship Program	Bioengineering
	1	618.00	618.00	618.00
2	1,236.00	1,236.00	1,236.00	2,216.00
3	1,854.00	1,854.00	1,854.00	3,324.00
4	2,472.00	2,472.00	2,472.00	4,432.00
5	3,090.00	3,090.00	3,090.00	5,540.00
6	3,708.00	3,708.00	3,708.00	6,648.00
7	4,326.00	4,326.00	4,326.00	7,756.00
8	4,944.00	4,944.00	4,944.00	8,864.00
9	5,562.00	5,562.00	5,562.00	9,972.00
10	6,180.00	5,562.00	6,180.00	9,972.00
11	6,798.00	5,562.00	6,798.00	9,972.00
12	7,416.00	5,562.00	7,416.00	9,972.00
13	8,034.00	5,562.00	8,034.00	9,972.00
14	8,652.00	5,562.00	8,652.00	9,972.00
15	9,270.00	5,562.00	9,270.00	9,972.00
16	9,888.00	5,562.00	9,888.00	9,972.00
17	10,506.00	6,180.00	10,506.00	11,080.00
18	11,124.00	6,798.00	11,124.00	12,188.00
<i>Each Add'l Credit Hour</i>	618.00	618.00	618.00	1,108.00

**UNIVERSITY OF OREGON**  
**Academic Year 2024-25 Graduate Tuition Rates**  
**COLLEGE OF EDUCATION**

Academic Year Graduate														
Resident								Nonresident						
Credits	Masters / DEd	Masters /	Masters	Applied	Doctorate of	Med /	Education	Masters / DEd	Masters /	Masters	Applied	Doctorate of	Med /	Education
	Base	Supervision	Clinical Science	Behavior Analysis (ONLINE)	Education (COSA)	Principal and Professional Licensure (COSA)	Specialist (COSA)		Base	Supervision	Clinical Science	Behavior Analysis (ONLINE)	Education (COSA)	Principal and Professional Licensure (COSA)
1	1,258.00	1,317.00	1,383.00	1,383.00	716.00	489.00	541.00	1,591.00	1,652.00	1,713.00	1,383.00	716.00	489.00	541.00
2	1,963.00	2,080.00	2,223.00	2,223.00	1,432.00	978.00	1,082.00	2,629.00	2,750.00	2,883.00	2,223.00	1,432.00	978.00	1,082.00
3	2,668.00	2,843.00	3,063.00	3,063.00	2,148.00	1,467.00	1,623.00	3,667.00	3,848.00	4,053.00	3,063.00	2,148.00	1,467.00	1,623.00
4	3,373.00	3,606.00	3,903.00	3,903.00	2,864.00	1,956.00	2,164.00	4,705.00	4,946.00	5,223.00	3,903.00	2,864.00	1,956.00	2,164.00
5	4,078.00	4,369.00	4,743.00	4,743.00	3,580.00	2,445.00	2,705.00	5,743.00	6,044.00	6,393.00	4,743.00	3,580.00	2,445.00	2,705.00
6	4,783.00	5,132.00	5,583.00	5,583.00	4,296.00	2,934.00	3,246.00	6,781.00	7,142.00	7,563.00	5,583.00	4,296.00	2,934.00	3,246.00
7	5,488.00	5,895.00	6,423.00	6,423.00	5,012.00	3,423.00	3,787.00	7,819.00	8,240.00	8,733.00	6,423.00	5,012.00	3,423.00	3,787.00
8	6,193.00	6,658.00	7,263.00	7,263.00	5,728.00	4,328.00	4,869.00	8,857.00	9,338.00	9,903.00	7,263.00	5,728.00	4,328.00	4,869.00
9	6,898.00	7,421.00	8,103.00	8,103.00	6,444.00	4,401.00	4,869.00	9,895.00	10,436.00	11,073.00	8,103.00	6,444.00	4,401.00	4,869.00
10	6,898.00	7,421.00	8,103.00	8,103.00	6,444.00	4,401.00	4,869.00	9,895.00	10,436.00	11,073.00	8,103.00	6,444.00	4,401.00	4,869.00
11	6,898.00	7,421.00	8,103.00	8,103.00	6,444.00	4,401.00	4,869.00	9,895.00	10,436.00	11,073.00	8,103.00	6,444.00	4,401.00	4,869.00
12	6,898.00	7,421.00	8,103.00	8,103.00	6,444.00	4,401.00	4,869.00	9,895.00	10,436.00	11,073.00	8,103.00	6,444.00	4,401.00	4,869.00
13	6,898.00	7,421.00	8,103.00	8,103.00	6,444.00	4,401.00	4,869.00	9,895.00	10,436.00	11,073.00	8,103.00	6,444.00	4,401.00	4,869.00
14	6,898.00	7,421.00	8,103.00	8,103.00	6,444.00	4,401.00	4,869.00	9,895.00	10,436.00	11,073.00	8,103.00	6,444.00	4,401.00	4,869.00
15	6,898.00	7,421.00	8,103.00	8,103.00	6,444.00	4,401.00	4,869.00	9,895.00	10,436.00	11,073.00	8,103.00	6,444.00	4,401.00	4,869.00
16	6,898.00	7,421.00	8,103.00	8,103.00	6,444.00	4,401.00	4,869.00	9,895.00	10,436.00	11,073.00	8,103.00	6,444.00	4,401.00	4,869.00
17	7,603.00	8,184.00	8,943.00	8,943.00	7,160.00	4,890.00	5,410.00	10,933.00	11,534.00	12,243.00	8,943.00	7,160.00	4,890.00	5,410.00
18	8,308.00	8,947.00	9,783.00	9,783.00	7,876.00	5,379.00	5,951.00	11,971.00	12,632.00	13,413.00	9,783.00	7,876.00	5,379.00	5,951.00
Each Add'l Credit Hour	705.00	763.00	840.00	840.00	716.00	489.00	541.00	1,038.00	1,098.00	1,170.00	840.00	716.00	489.00	541.00

**UNIVERSITY OF OREGON**  
**Summer 2025 Graduate Tuition Rates**  
**COLLEGE OF EDUCATION**

Summer Graduate														
Resident								Nonresident						
Credits	Masters / DEd	Masters /	Masters	Applied	Doctorate of	Med /	Education	Masters / DEd	Masters /	Masters	Applied	Doctorate of	Med /	Education
	Base	Supervision	Clinical Science	Behavior Analysis (ONLINE)	Education (COSA)	Principal and Professional Licensure (COSA)	Specialist (COSA)		Base	Supervision	Clinical Science	Behavior Analysis (ONLINE)	Education (COSA)	Principal and Professional Licensure (COSA)
1	722.00	756.00	815.00	1,343.00	716.00	489.00	541.00	813.00	840.00	895.00	1,343.00	716.00	489.00	541.00
2	1,166.00	1,234.00	1,352.00	2,159.00	1,432.00	978.00	1,082.00	1,348.00	1,402.00	1,507.00	2,159.00	1,432.00	978.00	1,082.00
3	1,610.00	1,712.00	1,889.00	2,975.00	2,148.00	1,467.00	1,623.00	1,883.00	1,964.00	2,119.00	2,975.00	2,148.00	1,467.00	1,623.00
4	2,054.00	2,190.00	2,426.00	3,791.00	2,864.00	1,956.00	2,164.00	2,418.00	2,526.00	2,731.00	3,791.00	2,864.00	1,956.00	2,164.00
5	2,498.00	2,668.00	2,963.00	4,607.00	3,580.00	2,445.00	2,705.00	2,953.00	3,088.00	3,343.00	4,607.00	3,580.00	2,445.00	2,705.00
6	2,942.00	3,146.00	3,500.00	5,423.00	4,296.00	2,934.00	3,246.00	3,488.00	3,650.00	3,955.00	5,423.00	4,296.00	2,934.00	3,246.00
7	3,386.00	3,624.00	4,037.00	6,239.00	5,012.00	3,423.00	3,787.00	4,023.00	4,212.00	4,567.00	6,239.00	5,012.00	3,423.00	3,787.00
8	3,830.00	4,102.00	4,574.00	7,055.00	5,728.00	3,912.00	4,328.00	4,558.00	4,774.00	5,179.00	7,055.00	5,728.00	3,912.00	4,328.00
9	4,274.00	4,580.00	5,111.00	7,871.00	6,444.00	4,401.00	4,869.00	5,093.00	5,336.00	5,791.00	7,871.00	6,444.00	4,401.00	4,869.00
10	4,718.00	5,058.00	5,648.00	7,871.00	6,444.00	4,401.00	4,869.00	5,628.00	5,898.00	6,403.00	7,871.00	6,444.00	4,401.00	4,869.00
11	5,162.00	5,536.00	6,185.00	7,871.00	6,444.00	4,401.00	4,869.00	6,163.00	6,460.00	7,015.00	7,871.00	6,444.00	4,401.00	4,869.00
12	5,606.00	6,014.00	6,722.00	7,871.00	6,444.00	4,401.00	4,869.00	6,698.00	7,022.00	7,627.00	7,871.00	6,444.00	4,401.00	4,869.00
13	6,050.00	6,492.00	7,259.00	7,871.00	6,444.00	4,401.00	4,869.00	7,233.00	7,584.00	8,239.00	7,871.00	6,444.00	4,401.00	4,869.00
14	6,494.00	6,970.00	7,796.00	7,871.00	6,444.00	4,401.00	4,869.00	7,768.00	8,146.00	8,851.00	7,871.00	6,444.00	4,401.00	4,869.00
15	6,938.00	7,448.00	8,333.00	7,871.00	6,444.00	4,401.00	4,869.00	8,303.00	8,708.00	9,463.00	7,871.00	6,444.00	4,401.00	4,869.00
16	7,382.00	7,926.00	8,870.00	7,871.00	6,444.00	4,401.00	4,869.00	8,838.00	9,270.00	10,075.00	7,871.00	6,444.00	4,401.00	4,869.00
17	7,826.00	8,404.00	9,407.00	8,687.00	7,160.00	4,890.00	5,410.00	9,373.00	9,832.00	10,687.00	8,687.00	7,160.00	4,890.00	5,410.00
18	8,270.00	8,882.00	9,944.00	9,503.00	7,876.00	5,379.00	5,951.00	9,908.00	10,394.00	11,299.00	9,503.00	7,876.00	5,379.00	5,951.00
Each Add'l Credit Hour	444.00	478.00	537.00	840.00	716.00	489.00	541.00	535.00	562.00	612.00	840.00	716.00	489.00	541.00

Please see Graduate Tuition Notes.



**UNIVERSITY OF OREGON**  
**Academic Year 2024-25 Graduate Tuition Rates**  
 BALLMER INSTITUTE

<b>Academic Year Graduate</b>		
	<i>Resident</i>	<i>Nonresident</i>
	Graduate Microcredential (Ballmer Institute)	Graduate Microcredential (Ballmer Institute)
<i>Credits</i>		
1	629.00	629.00
2	1,258.00	1,258.00
3	1,887.00	1,887.00
4	2,516.00	2,516.00
5	3,145.00	3,145.00
6	3,774.00	3,774.00
7	4,403.00	4,403.00
8	5,032.00	5,032.00
9	5,661.00	5,661.00
10	6,290.00	6,290.00
11	6,919.00	6,919.00
12	7,548.00	7,548.00
13	8,177.00	8,177.00
14	8,806.00	8,806.00
15	9,435.00	9,435.00
16	10,064.00	10,064.00
17	10,693.00	10,693.00
18	11,322.00	11,322.00
<i>Each Add'l Credit Hour</i>	629.00	629.00

**UNIVERSITY OF OREGON**  
**Summer 2025 Graduate Tuition Rates**  
 BALLMER INSTITUTE

<b>Summer Graduate</b>		
	<i>Resident</i>	<i>Nonresident</i>
	Graduate Microcredential (Ballmer Institute)	Graduate Microcredential (Ballmer Institute)
<i>Credits</i>		
1	629.00	629.00
2	1,258.00	1,258.00
3	1,887.00	1,887.00
4	2,516.00	2,516.00
5	3,145.00	3,145.00
6	3,774.00	3,774.00
7	4,403.00	4,403.00
8	5,032.00	5,032.00
9	5,661.00	5,661.00
10	6,290.00	6,290.00
11	6,919.00	6,919.00
12	7,548.00	7,548.00
13	8,177.00	8,177.00
14	8,806.00	8,806.00
15	9,435.00	9,435.00
16	10,064.00	10,064.00
17	10,693.00	10,693.00
18	11,322.00	11,322.00
<i>Each Add'l Credit Hour</i>	629.00	629.00

Please see Graduate Tuition Notes.

UNIVERSITY OF OREGON  
Academic Year 2024-25 Graduate Tuition Rates  
COLLEGE OF BUSINESS

		Academic Year Graduate																
		Resident									Nonresident							
Credits	MBA	MBA / MSF	MBA / MSF	Masters In	Masters In	Sports Product	Sports Product	OEMBA	Doctoral	MBA	MBA / MSF	MBA / MSF	Masters In	Masters In	Sports Product	Sports Product	OEMBA	Doctoral
		Concurrent Degree (Option 1)	Concurrent Degree (Option 2)			Mngt (Face-to-face)	Mngt (ONLINE)				Concurrent Degree (Option 1)	Concurrent Degree (Option 2)			Mngt (Face-to-face)	Mngt (ONLINE)		
1	1,222.00	11,935.00	15,387.00	783.00	8,784.00	16,550.00	11,820.00	14,322.00	548.00	1,702.00	16,420.00	21,078.00	1,085.00	11,516.00	16,550.00	11,820.00	14,322.00	918.00
2	2,444.00	11,935.00	15,387.00	1,566.00	8,784.00	16,550.00	11,820.00	14,322.00	1,096.00	3,404.00	16,420.00	21,078.00	2,170.00	11,516.00	16,550.00	11,820.00	14,322.00	1,836.00
3	3,666.00	11,935.00	15,387.00	2,349.00	8,784.00	16,550.00	11,820.00	14,322.00	1,644.00	5,106.00	16,420.00	21,078.00	3,255.00	11,516.00	16,550.00	11,820.00	14,322.00	2,754.00
4	4,888.00	11,935.00	15,387.00	3,132.00	8,784.00	16,550.00	11,820.00	14,322.00	2,192.00	6,808.00	16,420.00	21,078.00	4,340.00	11,516.00	16,550.00	11,820.00	14,322.00	3,672.00
5	6,110.00	11,935.00	15,387.00	3,915.00	8,784.00	16,550.00	11,820.00	14,322.00	2,740.00	8,510.00	16,420.00	21,078.00	5,425.00	11,516.00	16,550.00	11,820.00	14,322.00	4,590.00
6	7,332.00	11,935.00	15,387.00	4,698.00	8,784.00	16,550.00	11,820.00	14,322.00	3,288.00	10,212.00	16,420.00	21,078.00	6,510.00	11,516.00	16,550.00	11,820.00	14,322.00	5,508.00
7	8,554.00	11,935.00	15,387.00	5,481.00	8,784.00	16,550.00	11,820.00	14,322.00	3,836.00	11,914.00	16,420.00	21,078.00	7,595.00	11,516.00	16,550.00	11,820.00	14,322.00	6,426.00
8	9,776.00	11,935.00	15,387.00	6,264.00	8,784.00	16,550.00	11,820.00	14,322.00	4,384.00	13,616.00	16,420.00	21,078.00	8,680.00	11,516.00	16,550.00	11,820.00	14,322.00	7,344.00
9	10,998.00	11,935.00	15,387.00	7,047.00	8,784.00	16,550.00	11,820.00	14,322.00	4,932.00	15,318.00	16,420.00	21,078.00	9,765.00	11,516.00	16,550.00	11,820.00	14,322.00	8,262.00
10	10,998.00	11,935.00	15,387.00	7,047.00	8,784.00	16,550.00	11,820.00	14,322.00	4,932.00	15,318.00	16,420.00	21,078.00	9,765.00	11,516.00	16,550.00	11,820.00	14,322.00	8,262.00
11	10,998.00	11,935.00	15,387.00	7,047.00	8,784.00	16,550.00	11,820.00	14,322.00	4,932.00	15,318.00	16,420.00	21,078.00	9,765.00	11,516.00	16,550.00	11,820.00	14,322.00	8,262.00
12	10,998.00	11,935.00	15,387.00	7,047.00	8,784.00	16,550.00	11,820.00	14,322.00	4,932.00	15,318.00	16,420.00	21,078.00	9,765.00	11,516.00	16,550.00	11,820.00	14,322.00	8,262.00
13	10,998.00	11,935.00	15,387.00	7,047.00	8,784.00	16,550.00	11,820.00	14,322.00	4,932.00	15,318.00	16,420.00	21,078.00	9,765.00	11,516.00	16,550.00	11,820.00	14,322.00	8,262.00
14	10,998.00	11,935.00	15,387.00	7,047.00	8,784.00	16,550.00	11,820.00	14,322.00	4,932.00	15,318.00	16,420.00	21,078.00	9,765.00	11,516.00	16,550.00	11,820.00	14,322.00	8,262.00
15	10,998.00	11,935.00	15,387.00	7,047.00	8,784.00	16,550.00	11,820.00	14,322.00	4,932.00	15,318.00	16,420.00	21,078.00	9,765.00	11,516.00	16,550.00	11,820.00	14,322.00	8,262.00
16	10,998.00	11,935.00	15,387.00	7,047.00	8,784.00	16,550.00	11,820.00	14,322.00	4,932.00	15,318.00	16,420.00	21,078.00	9,765.00	11,516.00	16,550.00	11,820.00	14,322.00	8,262.00
17	12,220.00	11,935.00	15,387.00	7,830.00	8,784.00	16,550.00	11,820.00	14,322.00	5,480.00	17,020.00	16,420.00	21,078.00	10,850.00	11,516.00	16,550.00	11,820.00	14,322.00	9,180.00
18	13,442.00	11,935.00	15,387.00	8,613.00	8,784.00	16,550.00	11,820.00	14,322.00	6,028.00	18,722.00	16,420.00	21,078.00	11,935.00	11,516.00	16,550.00	11,820.00	14,322.00	10,098.00
Each Add'l Credit Hour	1,222.00	-na-	-na-	783.00	-na-	-na-	-na-	-na-	548.00	1,702.00	-na-	-na-	1,085.00	-na-	-na-	-na-	-na-	918.00

UNIVERSITY OF OREGON  
Summer 2025 Graduate Tuition Rates  
COLLEGE OF BUSINESS

		Summer Graduate																
		Resident									Nonresident							
Credits	MBA	MBA / MSF	MBA / MSF	Masters In	Masters In	Sports Product	Sports Product	OEMBA	Doctoral	MBA	MBA / MSF	MBA / MSF	Masters In	Masters In	Sports Product	Sports Product	OEMBA	Doctoral
		Concurrent Degree (Option 1)	Concurrent Degree (Option 2)			Mngt (Face-to-face)	Mngt (ONLINE)				Concurrent Degree (Option 1)	Concurrent Degree (Option 2)			Mngt (Face-to-face)	Mngt (ONLINE)		
1	730.00			460.00		16,068.00			548.00	851.00			543.00		16,068.00			918.00
2	1,460.00			920.00		16,068.00			1,096.00	1,702.00			1,086.00		16,068.00			1,836.00
3	2,190.00			1,380.00		16,068.00			1,644.00	2,553.00			1,629.00		16,068.00			2,754.00
4	2,920.00			1,840.00		16,068.00			2,192.00	3,404.00			2,172.00		16,068.00			3,672.00
5	3,650.00			2,300.00		16,068.00			2,740.00	4,255.00			2,715.00		16,068.00			4,590.00
6	4,380.00			2,760.00		16,068.00			3,288.00	5,106.00			3,258.00		16,068.00			5,508.00
7	5,110.00	SUMMER 2025 RATES	SUMMER 2025 RATES	3,220.00	SUMMER 2025 RATES	16,068.00	SUMMER 2025 RATES		3,836.00	5,957.00	SUMMER 2025 RATES	SUMMER 2025 RATES	3,801.00	SUMMER 2025 RATES	16,068.00	SUMMER 2025 RATES		6,426.00
8	5,840.00	APPROVED IN SPRING 2025 FOR OFF-CYCLE PROGRAMS	APPROVED IN SPRING 2025 FOR OFF-CYCLE PROGRAMS	3,680.00	APPROVED IN SPRING 2025 FOR OFF-CYCLE PROGRAMS	16,068.00	APPROVED IN SPRING 2025 FOR OFF-CYCLE PROGRAMS	-NA-	4,384.00	6,808.00	APPROVED IN SPRING 2025 FOR OFF-CYCLE PROGRAMS	APPROVED IN SPRING 2025 FOR OFF-CYCLE PROGRAMS	4,344.00	APPROVED IN SPRING 2025 FOR OFF-CYCLE PROGRAMS	16,068.00	APPROVED IN SPRING 2025 FOR OFF-CYCLE PROGRAMS	-NA-	7,344.00
9	6,570.00	APPROVED IN SPRING 2025 FOR OFF-CYCLE PROGRAMS	APPROVED IN SPRING 2025 FOR OFF-CYCLE PROGRAMS	4,140.00	APPROVED IN SPRING 2025 FOR OFF-CYCLE PROGRAMS	16,068.00	APPROVED IN SPRING 2025 FOR OFF-CYCLE PROGRAMS	-NA-	4,932.00	7,659.00	APPROVED IN SPRING 2025 FOR OFF-CYCLE PROGRAMS	APPROVED IN SPRING 2025 FOR OFF-CYCLE PROGRAMS	4,887.00	APPROVED IN SPRING 2025 FOR OFF-CYCLE PROGRAMS	16,068.00	APPROVED IN SPRING 2025 FOR OFF-CYCLE PROGRAMS	-NA-	8,262.00
10	7,300.00	APPROVED IN SPRING 2025 FOR OFF-CYCLE PROGRAMS	APPROVED IN SPRING 2025 FOR OFF-CYCLE PROGRAMS	4,140.00	APPROVED IN SPRING 2025 FOR OFF-CYCLE PROGRAMS	16,068.00	APPROVED IN SPRING 2025 FOR OFF-CYCLE PROGRAMS	-NA-	4,932.00	8,510.00	APPROVED IN SPRING 2025 FOR OFF-CYCLE PROGRAMS	APPROVED IN SPRING 2025 FOR OFF-CYCLE PROGRAMS	4,887.00	APPROVED IN SPRING 2025 FOR OFF-CYCLE PROGRAMS	16,068.00	APPROVED IN SPRING 2025 FOR OFF-CYCLE PROGRAMS	-NA-	8,262.00
11	8,030.00	APPROVED IN SPRING 2025 FOR OFF-CYCLE PROGRAMS	APPROVED IN SPRING 2025 FOR OFF-CYCLE PROGRAMS	4,140.00	APPROVED IN SPRING 2025 FOR OFF-CYCLE PROGRAMS	16,068.00	APPROVED IN SPRING 2025 FOR OFF-CYCLE PROGRAMS	-NA-	4,932.00	9,361.00	APPROVED IN SPRING 2025 FOR OFF-CYCLE PROGRAMS	APPROVED IN SPRING 2025 FOR OFF-CYCLE PROGRAMS	4,887.00	APPROVED IN SPRING 2025 FOR OFF-CYCLE PROGRAMS	16,068.00	APPROVED IN SPRING 2025 FOR OFF-CYCLE PROGRAMS	-NA-	8,262.00
12	8,760.00	APPROVED IN SPRING 2025 FOR OFF-CYCLE PROGRAMS	APPROVED IN SPRING 2025 FOR OFF-CYCLE PROGRAMS	4,140.00	APPROVED IN SPRING 2025 FOR OFF-CYCLE PROGRAMS	16,068.00	APPROVED IN SPRING 2025 FOR OFF-CYCLE PROGRAMS	-NA-	4,932.00	10,212.00	APPROVED IN SPRING 2025 FOR OFF-CYCLE PROGRAMS	APPROVED IN SPRING 2025 FOR OFF-CYCLE PROGRAMS	4,887.00	APPROVED IN SPRING 2025 FOR OFF-CYCLE PROGRAMS	16,068.00	APPROVED IN SPRING 2025 FOR OFF-CYCLE PROGRAMS	-NA-	8,262.00
13	9,490.00	APPROVED IN SPRING 2025 FOR OFF-CYCLE PROGRAMS	APPROVED IN SPRING 2025 FOR OFF-CYCLE PROGRAMS	4,140.00	APPROVED IN SPRING 2025 FOR OFF-CYCLE PROGRAMS	16,068.00	APPROVED IN SPRING 2025 FOR OFF-CYCLE PROGRAMS	-NA-	4,932.00	11,063.00	APPROVED IN SPRING 2025 FOR OFF-CYCLE PROGRAMS	APPROVED IN SPRING 2025 FOR OFF-CYCLE PROGRAMS	4,887.00	APPROVED IN SPRING 2025 FOR OFF-CYCLE PROGRAMS	16,068.00	APPROVED IN SPRING 2025 FOR OFF-CYCLE PROGRAMS	-NA-	8,262.00
14	10,220.00	APPROVED IN SPRING 2025 FOR OFF-CYCLE PROGRAMS	APPROVED IN SPRING 2025 FOR OFF-CYCLE PROGRAMS	4,140.00	APPROVED IN SPRING 2025 FOR OFF-CYCLE PROGRAMS	16,068.00	APPROVED IN SPRING 2025 FOR OFF-CYCLE PROGRAMS	-NA-	4,932.00	11,914.00	APPROVED IN SPRING 2025 FOR OFF-CYCLE PROGRAMS	APPROVED IN SPRING 2025 FOR OFF-CYCLE PROGRAMS	4,887.00	APPROVED IN SPRING 2025 FOR OFF-CYCLE PROGRAMS	16,068.00	APPROVED IN SPRING 2025 FOR OFF-CYCLE PROGRAMS	-NA-	8,262.00
15	10,950.00	APPROVED IN SPRING 2025 FOR OFF-CYCLE PROGRAMS	APPROVED IN SPRING 2025 FOR OFF-CYCLE PROGRAMS	4,140.00	APPROVED IN SPRING 2025 FOR OFF-CYCLE PROGRAMS	16,068.00	APPROVED IN SPRING 2025 FOR OFF-CYCLE PROGRAMS	-NA-	4,932.00	12,765.00	APPROVED IN SPRING 2025 FOR OFF-CYCLE PROGRAMS	APPROVED IN SPRING 2025 FOR OFF-CYCLE PROGRAMS	4,887.00	APPROVED IN SPRING 2025 FOR OFF-CYCLE PROGRAMS	16,068.00	APPROVED IN SPRING 2025 FOR OFF-CYCLE PROGRAMS	-NA-	8,262.00
16	11,680.00	APPROVED IN SPRING 2025 FOR OFF-CYCLE PROGRAMS	APPROVED IN SPRING 2025 FOR OFF-CYCLE PROGRAMS	4,140.00	APPROVED IN SPRING 2025 FOR OFF-CYCLE PROGRAMS	16,068.00	APPROVED IN SPRING 2025 FOR OFF-CYCLE PROGRAMS	-NA-	4,932.00	13,616.00	APPROVED IN SPRING 2025 FOR OFF-CYCLE PROGRAMS	APPROVED IN SPRING 2025 FOR OFF-CYCLE PROGRAMS	4,887.00	APPROVED IN SPRING 2025 FOR OFF-CYCLE PROGRAMS	16,068.00	APPROVED IN SPRING 2025 FOR OFF-CYCLE PROGRAMS	-NA-	8,262.00
17	12,410.00	APPROVED IN SPRING 2025 FOR OFF-CYCLE PROGRAMS	APPROVED IN SPRING 2025 FOR OFF-CYCLE PROGRAMS	4,600.00	APPROVED IN SPRING 2025 FOR OFF-CYCLE PROGRAMS	16,068.00	APPROVED IN SPRING 2025 FOR OFF-CYCLE PROGRAMS	-NA-	5,480.00	14,467.00	APPROVED IN SPRING 2025 FOR OFF-CYCLE PROGRAMS	APPROVED IN SPRING 2025 FOR OFF-CYCLE PROGRAMS	5,430.00	APPROVED IN SPRING 2025 FOR OFF-CYCLE PROGRAMS	16,068.00	APPROVED IN SPRING 2025 FOR OFF-CYCLE PROGRAMS	-NA-	9,180.00
18	13,140.00	APPROVED IN SPRING 2025 FOR OFF-CYCLE PROGRAMS	APPROVED IN SPRING 2025 FOR OFF-CYCLE PROGRAMS	5,060.00	APPROVED IN SPRING 2025 FOR OFF-CYCLE PROGRAMS	16,068.00	APPROVED IN SPRING 2025 FOR OFF-CYCLE PROGRAMS	-NA-	6,028.00	15,318.00	APPROVED IN SPRING 2025 FOR OFF-CYCLE PROGRAMS	APPROVED IN SPRING 2025 FOR OFF-CYCLE PROGRAMS	5,973.00	APPROVED IN SPRING 2025 FOR OFF-CYCLE PROGRAMS	16,068.00	APPROVED IN SPRING 2025 FOR OFF-CYCLE PROGRAMS	-NA-	10,098.00
Each Add'l Credit Hour	730.00	-na-	-na-	460.00	-na-	-na-	-na-	-na-	548.00	851.00	-na-	-na-	482.00	-na-	-na-	-na-	-na-	918.00

Please see Graduate Tuition Notes.

**UNIVERSITY OF OREGON**  
**Academic Year 2024-25 Graduate Tuition Rates**  
**SCHOOL OF JOURNALISM AND COMMUNICATION**

Academic Year Graduate										
Resident						Nonresident				
Credits	Media Studies	Advertising and	Graduate		Immersive	Media Studies	Advertising and	Graduate		Immersive
	Masters / Doctoral	Brand Responsibility	Strategic Comm	Graduate Multimedia	Media Comm (ONLINE)	Masters / Doctoral	Brand Responsibility	Strategic Comm	Graduate Multimedia	Media Comm (ONLINE)
1	661.00	661.00	736.00	736.00	721.00	1,038.00	1,038.00	1,009.00	1,014.00	721.00
2	1,322.00	1,322.00	1,472.00	1,472.00	1,442.00	2,076.00	2,076.00	2,018.00	2,028.00	1,442.00
3	1,983.00	1,983.00	2,208.00	2,208.00	2,163.00	3,114.00	3,114.00	3,027.00	3,042.00	2,163.00
4	2,644.00	2,644.00	2,944.00	2,944.00	2,884.00	4,152.00	4,152.00	4,036.00	4,056.00	2,884.00
5	3,305.00	3,305.00	3,680.00	3,680.00	3,605.00	5,190.00	5,190.00	5,045.00	5,070.00	3,605.00
6	3,966.00	3,966.00	4,416.00	4,416.00	4,326.00	6,228.00	6,228.00	6,054.00	6,084.00	4,326.00
7	4,627.00	4,627.00	5,152.00	5,152.00	5,047.00	7,266.00	7,266.00	7,063.00	7,098.00	5,047.00
8	5,288.00	5,288.00	5,888.00	5,888.00	5,768.00	8,304.00	8,304.00	8,072.00	8,112.00	5,768.00
9	5,949.00	5,949.00	6,624.00	6,624.00	6,489.00	9,342.00	9,342.00	9,081.00	9,126.00	6,489.00
10	5,949.00	5,949.00	6,624.00	6,624.00	6,489.00	9,342.00	9,342.00	9,081.00	9,126.00	6,489.00
11	5,949.00	5,949.00	6,624.00	6,624.00	6,489.00	9,342.00	9,342.00	9,081.00	9,126.00	6,489.00
12	5,949.00	5,949.00	6,624.00	6,624.00	6,489.00	9,342.00	9,342.00	9,081.00	9,126.00	6,489.00
13	5,949.00	5,949.00	6,624.00	6,624.00	6,489.00	9,342.00	9,342.00	9,081.00	9,126.00	6,489.00
14	5,949.00	5,949.00	6,624.00	6,624.00	6,489.00	9,342.00	9,342.00	9,081.00	9,126.00	6,489.00
15	5,949.00	5,949.00	6,624.00	6,624.00	6,489.00	9,342.00	9,342.00	9,081.00	9,126.00	6,489.00
16	5,949.00	5,949.00	6,624.00	6,624.00	6,489.00	9,342.00	9,342.00	9,081.00	9,126.00	6,489.00
17	6,610.00	6,610.00	7,360.00	7,360.00	7,210.00	10,380.00	10,380.00	10,090.00	10,140.00	7,210.00
18	7,271.00	7,271.00	8,096.00	8,096.00	7,931.00	11,418.00	11,418.00	11,099.00	11,154.00	7,931.00
Each Add'l Credit Hour	661.00	661.00	736.00	736.00	721.00	1,038.00	1,038.00	1,009.00	1,014.00	721.00

**UNIVERSITY OF OREGON**  
**Summer 2025 Graduate Tuition Rates**  
**SCHOOL OF JOURNALISM AND COMMUNICATION**

Summer Graduate										
Resident						Nonresident				
Credits	Media Studies	Advertising and	Graduate		Immersive	Media Studies	Advertising and	Graduate		Immersive
	Masters / Doctoral	Brand Responsibility	Strategic Comm	Graduate Multimedia	Media Comm (ONLINE)	Masters / Doctoral	Brand Responsibility	Strategic Comm	Graduate Multimedia	Media Comm (ONLINE)
1	387.00	387.00	433.00	433.00	721.00	506.00	506.00	493.00	493.00	721.00
2	774.00	774.00	866.00	866.00	1,442.00	1,012.00	1,012.00	986.00	986.00	1,442.00
3	1,161.00	1,161.00	1,299.00	1,299.00	2,163.00	1,518.00	1,518.00	1,479.00	1,479.00	2,163.00
4	1,548.00	1,548.00	1,732.00	1,732.00	2,884.00	2,025.00	2,025.00	1,972.00	1,972.00	2,884.00
5	1,935.00	1,935.00	2,165.00	2,165.00	3,605.00	2,530.00	2,530.00	2,465.00	2,465.00	3,605.00
6	2,322.00	2,322.00	2,598.00	2,598.00	4,326.00	3,036.00	3,036.00	2,958.00	2,958.00	4,326.00
7	2,709.00	2,709.00	3,031.00	3,031.00	5,047.00	3,542.00	3,542.00	3,451.00	3,451.00	5,047.00
8	3,096.00	3,096.00	3,464.00	3,464.00	5,768.00	4,048.00	4,048.00	3,944.00	3,944.00	5,768.00
9	3,483.00	3,483.00	3,897.00	3,897.00	6,489.00	4,554.00	4,554.00	4,437.00	4,437.00	6,489.00
10	3,870.00	3,870.00	4,330.00	4,330.00	6,489.00	5,060.00	5,060.00	4,930.00	4,930.00	6,489.00
11	4,257.00	4,257.00	4,763.00	4,763.00	6,489.00	5,566.00	5,566.00	5,423.00	5,423.00	6,489.00
12	4,644.00	4,644.00	5,196.00	5,196.00	6,489.00	6,072.00	6,072.00	5,916.00	5,916.00	6,489.00
13	5,031.00	5,031.00	5,629.00	5,629.00	6,489.00	6,578.00	6,578.00	6,409.00	6,409.00	6,489.00
14	5,418.00	5,418.00	6,062.00	6,062.00	6,489.00	7,084.00	7,084.00	6,902.00	6,902.00	6,489.00
15	5,805.00	5,805.00	6,495.00	6,495.00	6,489.00	7,590.00	7,590.00	7,395.00	7,395.00	6,489.00
16	6,192.00	6,192.00	6,928.00	6,928.00	6,489.00	8,096.00	8,096.00	7,888.00	7,888.00	6,489.00
17	6,579.00	6,579.00	7,361.00	7,361.00	7,210.00	8,602.00	8,602.00	8,381.00	8,381.00	7,210.00
18	6,966.00	6,966.00	7,794.00	7,794.00	7,931.00	9,108.00	9,108.00	8,874.00	8,874.00	7,931.00
Each Add'l Credit Hour	387.00	387.00	433.00	433.00	721.00	506.00	506.00	493.00	493.00	721.00

Please see Graduate Tuition Notes.

**UNIVERSITY OF OREGON**  
**Academic Year 2024-25 Graduate Tuition Rates**  
**SCHOOL OF LAW**

Academic Year Graduate						
Resident			Nonresident			
	JD	Conflict	LLM	JD	Conflict	LLM
<i>Credits</i>	(per semester)	Resolution	(per semester)	(per semester)	Resolution	(per semester)
1	2,548.00	1,011.00	3,209.00	3,209.00	1,365.00	3,209.00
2	5,096.00	2,022.00	6,418.00	6,418.00	2,730.00	6,418.00
3	7,644.00	3,033.00	9,627.00	9,627.00	4,095.00	9,627.00
4	10,192.00	4,044.00	12,836.00	12,836.00	5,460.00	12,836.00
5	12,740.00	5,055.00	16,045.00	16,045.00	6,825.00	16,045.00
6	15,288.00	6,066.00	19,254.00	19,254.00	8,190.00	19,254.00
7	17,836.00	7,077.00	22,463.00	22,463.00	9,555.00	22,463.00
8	20,384.00	8,088.00	25,672.00	25,672.00	10,920.00	25,672.00
9	22,932.00	9,099.00	28,881.00	28,881.00	12,285.00	28,881.00
10	22,932.00	9,099.00	28,881.00	28,881.00	12,285.00	28,881.00
11	22,932.00	9,099.00	28,881.00	28,881.00	12,285.00	28,881.00
12	22,932.00	9,099.00	28,881.00	28,881.00	12,285.00	28,881.00
13	22,932.00	9,099.00	28,881.00	28,881.00	12,285.00	28,881.00
14	22,932.00	9,099.00	28,881.00	28,881.00	12,285.00	28,881.00
15	22,932.00	9,099.00	28,881.00	28,881.00	12,285.00	28,881.00
16	22,932.00	9,099.00	28,881.00	28,881.00	12,285.00	28,881.00
17	22,932.00	10,110.00	28,881.00	28,881.00	13,650.00	28,881.00
18	25,480.00	11,121.00	32,090.00	32,090.00	15,015.00	32,090.00
<i>Each Add'l</i>						
<i>Credit Hour</i>	2,548.00	1,011.00	3,209.00	3,209.00	1,365.00	3,209.00

**UNIVERSITY OF OREGON**  
**Summer 2025 Graduate Tuition Rates**  
**SCHOOL OF LAW**

Summer Graduate						
Resident			Nonresident			
	JD	Conflict	LLM	JD	Conflict	LLM
<i>Credits</i>	(per semester)	Resolution	(per semester)	(per semester)	Resolution	(per semester)
1	2,548.00	1,011.00	3,209.00	3,209.00	1,365.00	3,209.00
2	5,096.00	2,022.00	6,418.00	6,418.00	2,730.00	6,418.00
3	7,644.00	3,033.00	9,627.00	9,627.00	4,095.00	9,627.00
4	10,192.00	4,044.00	12,836.00	12,836.00	5,460.00	12,836.00
5	12,740.00	5,055.00	16,045.00	16,045.00	6,825.00	16,045.00
6	15,288.00	6,066.00	19,254.00	19,254.00	8,190.00	19,254.00
7	17,836.00	7,077.00	22,463.00	22,463.00	9,555.00	22,463.00
8	20,384.00	8,088.00	25,672.00	25,672.00	10,920.00	25,672.00
9	22,932.00	9,099.00	28,881.00	28,881.00	12,285.00	28,881.00
10	25,480.00	10,110.00	28,881.00	32,090.00	13,650.00	28,881.00
11	28,028.00	11,121.00	28,881.00	35,299.00	15,015.00	28,881.00
12	30,576.00	12,132.00	28,881.00	38,508.00	16,380.00	28,881.00
13	33,124.00	13,143.00	28,881.00	41,717.00	17,745.00	28,881.00
14	35,672.00	14,154.00	28,881.00	44,926.00	19,110.00	28,881.00
15	38,220.00	15,165.00	28,881.00	48,135.00	20,475.00	28,881.00
16	40,768.00	16,176.00	28,881.00	51,344.00	21,840.00	28,881.00
17	43,316.00	17,187.00	28,881.00	54,553.00	23,205.00	28,881.00
18	45,864.00	18,198.00	32,090.00	57,762.00	24,570.00	32,090.00
<i>Each Add'l</i>						
<i>Credit Hour</i>	2,548.00	1,011.00	3,209.00	3,209.00	1,365.00	3,209.00

Please see Graduate Tuition Notes.

**UNIVERSITY OF OREGON**  
**Academic Year 2024-25 Graduate Tuition Rates**  
*SCHOOL OF MUSIC AND DANCE*

<b>Academic Year Graduate</b>		
	<i>Resident</i>	<i>Nonresident</i>
<i>Credits</i>	Masters / Doctoral	Masters / Doctoral
1	755.00	1,199.00
2	1,325.00	2,173.00
3	1,895.00	3,147.00
4	2,465.00	4,121.00
5	3,035.00	5,095.00
6	3,605.00	6,069.00
7	4,175.00	7,043.00
8	4,745.00	8,017.00
9	5,315.00	8,991.00
10	5,315.00	8,991.00
11	5,315.00	8,991.00
12	5,315.00	8,991.00
13	5,315.00	8,991.00
14	5,315.00	8,991.00
15	5,315.00	8,991.00
16	5,315.00	8,991.00
17	5,885.00	9,965.00
18	6,455.00	10,939.00
<i>Each Add'l Credit Hour</i>	570.00	974.00

**UNIVERSITY OF OREGON**  
**Summer 2025 Graduate Tuition Rates**  
*SCHOOL OF MUSIC AND DANCE*

<b>Summer Graduate</b>		
	<i>Resident</i>	<i>Nonresident</i>
<i>Credits</i>	Masters / Doctoral	Masters / Doctoral
1	439.00	602.00
2	783.00	1,089.00
3	1,127.00	1,576.00
4	1,471.00	2,063.00
5	1,815.00	2,550.00
6	2,159.00	3,037.00
7	2,503.00	3,524.00
8	2,847.00	4,011.00
9	3,191.00	4,498.00
10	3,535.00	4,985.00
11	3,879.00	5,472.00
12	4,223.00	5,959.00
13	4,567.00	6,446.00
14	4,911.00	6,933.00
15	5,255.00	7,420.00
16	5,599.00	7,907.00
17	5,943.00	8,394.00
18	6,287.00	8,881.00
<i>Each Add'l Credit Hour</i>	344.00	487.00

Please see Graduate Tuition Notes.

Credits	Summer Graduate								
	Resident				Nonresident				
	Masters in Finance	MBA / MSF Concurrent Degree (Option 1)	MBA / MSF Concurrent Degree (Option 2)	Sports Product Mngt (ONLINE)	Masters in Finance	MBA / MSF Concurrent Degree (Option 1)	MBA / MSF Concurrent Degree (Option 2)	Sports Product Mngt (ONLINE)	
1	8,784.00	11,935.00	15,387.00	11,820.00	11,516.00	16,420.00	21,078.00	11,820.00	
2	8,784.00	11,935.00	15,387.00	11,820.00	11,516.00	16,420.00	21,078.00	11,820.00	
3	8,784.00	11,935.00	15,387.00	11,820.00	11,516.00	16,420.00	21,078.00	11,820.00	
4	8,784.00	11,935.00	15,387.00	11,820.00	11,516.00	16,420.00	21,078.00	11,820.00	
5	8,784.00	11,935.00	15,387.00	11,820.00	11,516.00	16,420.00	21,078.00	11,820.00	
6	8,784.00	11,935.00	15,387.00	11,820.00	11,516.00	16,420.00	21,078.00	11,820.00	
7	8,784.00	11,935.00	15,387.00	11,820.00	11,516.00	16,420.00	21,078.00	11,820.00	
8	8,784.00	11,935.00	15,387.00	11,820.00	11,516.00	16,420.00	21,078.00	11,820.00	
9	8,784.00	11,935.00	15,387.00	11,820.00	11,516.00	16,420.00	21,078.00	11,820.00	
10	8,784.00	11,935.00	15,387.00	11,820.00	11,516.00	16,420.00	21,078.00	11,820.00	
11	8,784.00	11,935.00	15,387.00	11,820.00	11,516.00	16,420.00	21,078.00	11,820.00	
12	8,784.00	11,935.00	15,387.00	11,820.00	11,516.00	16,420.00	21,078.00	11,820.00	
13	8,784.00	11,935.00	15,387.00	11,820.00	11,516.00	16,420.00	21,078.00	11,820.00	
14	8,784.00	11,935.00	15,387.00	11,820.00	11,516.00	16,420.00	21,078.00	11,820.00	
15	8,784.00	11,935.00	15,387.00	11,820.00	11,516.00	16,420.00	21,078.00	11,820.00	
16	8,784.00	11,935.00	15,387.00	11,820.00	11,516.00	16,420.00	21,078.00	11,820.00	
17	8,784.00	11,935.00	15,387.00	11,820.00	11,516.00	16,420.00	21,078.00	11,820.00	
18	8,784.00	11,935.00	15,387.00	11,820.00	11,516.00	16,420.00	21,078.00	11,820.00	
Each Add'l Credit Hour	-na-	-na-	-na-	-na-	-na-	-na-	-na-	-na-	-na-

Credits	Summer Graduate				
	Resident		Nonresident		
	Industrial Internship Program	Bioengineering	Industrial Internship Program	Bioengineering	
1	618.00	618.00	618.00	1,108.00	
2	1,236.00	1,236.00	1,236.00	2,216.00	
3	1,854.00	1,854.00	1,854.00	3,324.00	
4	2,472.00	2,472.00	2,472.00	4,432.00	
5	3,090.00	3,090.00	3,090.00	5,540.00	
6	3,708.00	3,708.00	3,708.00	6,648.00	
7	4,326.00	4,326.00	4,326.00	7,756.00	
8	4,944.00	4,944.00	4,944.00	8,864.00	
9	5,562.00	5,562.00	5,562.00	9,972.00	
10	6,180.00	5,562.00	6,180.00	9,972.00	
11	6,798.00	5,562.00	6,798.00	9,972.00	
12	7,416.00	5,562.00	7,416.00	9,972.00	
13	8,034.00	5,562.00	8,034.00	9,972.00	
14	8,652.00	5,562.00	8,652.00	9,972.00	
15	9,270.00	5,562.00	9,270.00	9,972.00	
16	9,888.00	5,562.00	9,888.00	9,972.00	
17	10,506.00	6,180.00	10,506.00	11,080.00	
18	11,124.00	6,798.00	11,124.00	12,188.00	
Each Add'l Credit Hour	618.00	618.00	618.00	1,108.00	

Please see Graduate Tuition Notes.

Note: MBA / MSF Concurrent Degree (Option 2) will be discounted during Summer 2024 by \$448.00 and \$614.00 for resident and non-resident students, respectively. This is due to the fact that there was a previously approved lower tuition rate published in the 2023-24 Tuition and Fee Tables.

## GRADUATE TUITION NOTES

### Notes:

1. Law and Law LLM students pay per semester rather than per term.
2. The College of Education's "Masters / DEd Base" includes doctoral programs in Communication Disorders and Sciences, Critical and Socio-Cultural Studies in Education, Special Education, Prevention Science, Quantitative Research Methods in Education, and the Master's Programs in Prevention Science and Educational Policy and Leadership, and excludes all programs associated with COSA degree offerings, including the Doctorate of Education (COSA).
3. The College of Education's "Masters / Doctoral Supervision" includes Doctoral programs in Counseling Psychology and School Psychology; Masters Programs in Curriculum and Teaching. Supervision rate also include Master's in Special Education, and School Psychology.
4. The College of Education's "Masters Clinical Science" includes programs in Communication Disorders and Sciences and Couples and Family Therapy.
5. The School of Journalism and Communication's master's program falls under Media Studies.
6. The College of Business's Master's of Finance, OEMBA, Concurrent MBA/MSF, Sport Product Management (Face-to-face), and the Sport Product Management (Online) programs charge a per quarter flat rate for enrolled students.
7. PPPM majors include Community and Regional Planning, Nonprofit Management, Planning and Public Affairs, Public Administration, and Arts Management. Museum Studies is part of History of Art and Architecture.
8. The College of Business provides two paths to complete the MBA / MSF concurrent degree. Option 1 is designed for students who indicate their intention to pursue the joint degree before they begin their program of study. Option 2 is designed for students who wish to add the MSF degree while completing their second year of MBA coursework. Both programs have similar tuition costs.
  - Option 1 – Costs spread over seven terms. Student declares prior to summer start.
  - Option 2 – Additional costs of second degree (MSF) spread over four terms. Student declares prior to winter term of first year of MBA, starting MSF in the following summer.
9. In cases where application of the appropriate tuition rate for a program is uncertain or not specifically identified in the table the program tuition rate will be the general/base/PhD unspecified rate within their school or college.

**UNIVERSITY OF OREGON**

**2024-25 Academic Year Non-Admitted Student Tuition and Required Fees - Per Term**

**RESIDENTS**

*Combination Course Level*

Note: During the regular academic year nonadmitted students are restricted to a maximum of 8 credit hours.

Part-Time Students 1 - 8 Credit Hours	Course Level 100-499		Course Level 500 Plus		Total Tuition	Building Fee	Inci- dental Fee	Health Service Fee	Rec Center Fee	Student Union Fee	Tech Fee	Total Tuition & Fees
	Credit Hour	Tuition	Credit Hour	Tuition								
1	1	297.85	0	0.00	<b>297.85</b>	45.00	145.25	-na-	148.00	246.00	63.75	<b>945.85</b>
	0	0.00	1	623.00	<b>623.00</b>	45.00	145.25	-na-	148.00	246.00	63.75	<b>1,271.00</b>
2	2	595.70	0	0.00	<b>595.70</b>	45.00	145.25	-na-	148.00	246.00	63.75	<b>1,243.70</b>
	0	0.00	2	1,246.00	<b>1,246.00</b>	45.00	145.25	-na-	148.00	246.00	63.75	<b>1,894.00</b>
	1	297.85	1	623.00	<b>920.85</b>	45.00	145.25	-na-	148.00	246.00	63.75	<b>1,568.85</b>
3	3	893.55	0	0.00	<b>893.55</b>	45.00	145.25	-na-	148.00	246.00	63.75	<b>1,541.55</b>
	0	0.00	3	1,869.00	<b>1,869.00</b>	45.00	145.25	-na-	148.00	246.00	63.75	<b>2,517.00</b>
	1	297.85	2	1,246.00	<b>1,543.85</b>	45.00	145.25	-na-	148.00	246.00	63.75	<b>2,191.85</b>
	2	595.70	1	623.00	<b>1,218.70</b>	45.00	145.25	-na-	148.00	246.00	63.75	<b>1,866.70</b>
4	4	1,191.40	0	0.00	<b>1,191.40</b>	45.00	145.25	-na-	148.00	246.00	63.75	<b>1,839.40</b>
	0	0.00	4	2,492.00	<b>2,492.00</b>	45.00	145.25	-na-	148.00	246.00	63.75	<b>3,140.00</b>
	1	297.85	3	1,869.00	<b>2,166.85</b>	45.00	145.25	-na-	148.00	246.00	63.75	<b>2,814.85</b>
	2	595.70	2	1,246.00	<b>1,841.70</b>	45.00	145.25	-na-	148.00	246.00	63.75	<b>2,489.70</b>
	3	893.55	1	623.00	<b>1,516.55</b>	45.00	145.25	-na-	148.00	246.00	63.75	<b>2,164.55</b>
5	5	1,489.25	0	0.00	<b>1,489.25</b>	45.00	145.25	-na-	148.00	246.00	63.75	<b>2,137.25</b>
	0	0.00	5	3,115.00	<b>3,115.00</b>	45.00	145.25	-na-	148.00	246.00	63.75	<b>3,763.00</b>
	1	297.85	4	2,492.00	<b>2,789.85</b>	45.00	145.25	-na-	148.00	246.00	63.75	<b>3,437.85</b>
	2	595.70	3	1,869.00	<b>2,464.70</b>	45.00	145.25	-na-	148.00	246.00	63.75	<b>3,112.70</b>
	3	893.55	2	1,246.00	<b>2,139.55</b>	45.00	145.25	-na-	148.00	246.00	63.75	<b>2,787.55</b>
	4	1,191.40	1	623.00	<b>1,814.40</b>	45.00	145.25	-na-	148.00	246.00	63.75	<b>2,462.40</b>
6	6	1,787.10	0	0.00	<b>1,787.10</b>	45.00	145.25	-na-	148.00	246.00	63.75	<b>2,435.10</b>
	0	0.00	6	3,738.00	<b>3,738.00</b>	45.00	145.25	-na-	148.00	246.00	63.75	<b>4,386.00</b>
	1	297.85	5	3,115.00	<b>3,412.85</b>	45.00	145.25	-na-	148.00	246.00	63.75	<b>4,060.85</b>
	2	595.70	4	2,492.00	<b>3,087.70</b>	45.00	145.25	-na-	148.00	246.00	63.75	<b>3,735.70</b>
	3	893.55	3	1,869.00	<b>2,762.55</b>	45.00	145.25	-na-	148.00	246.00	63.75	<b>3,410.55</b>
	4	1,191.40	2	1,246.00	<b>2,437.40</b>	45.00	145.25	-na-	148.00	246.00	63.75	<b>3,085.40</b>
	5	1,489.25	1	623.00	<b>2,112.25</b>	45.00	145.25	-na-	148.00	246.00	63.75	<b>2,760.25</b>
7	7	2,084.95	0	0.00	<b>2,084.95</b>	45.00	145.25	-na-	148.00	246.00	63.75	<b>2,732.95</b>
	0	0.00	7	4,361.00	<b>4,361.00</b>	45.00	145.25	-na-	148.00	246.00	63.75	<b>5,009.00</b>



**UNIVERSITY OF OREGON**

**2024-25 Academic Year Non-Admitted Student Tuition and Required Fees - Per Term**

**RESIDENTS**

*Combination Course Level*

Note: During the regular academic year nonadmitted students are restricted to a maximum of 8 credit hours.

Part-Time Students 1 - 8 Credit Hours	Course Level 100-499		Course Level 500 Plus		Total Tuition	Building Fee	Inci- dental Fee	Health Service Fee	Rec Center Fee	Student Union Fee	Tech Fee	Total Tuition & Fees
	Credit Hour	Tuition	Credit Hour	Tuition								
	1	297.85	6	3,738.00	<b>4,035.85</b>	45.00	145.25	-na-	148.00	246.00	63.75	<b>4,683.85</b>
	2	595.70	5	3,115.00	<b>3,710.70</b>	45.00	145.25	-na-	148.00	246.00	63.75	<b>4,358.70</b>
	3	893.55	4	2,492.00	<b>3,385.55</b>	45.00	145.25	-na-	148.00	246.00	63.75	<b>4,033.55</b>
	4	1,191.40	3	1,869.00	<b>3,060.40</b>	45.00	145.25	-na-	148.00	246.00	63.75	<b>3,708.40</b>
	5	1,489.25	2	1,246.00	<b>2,735.25</b>	45.00	145.25	-na-	148.00	246.00	63.75	<b>3,383.25</b>
	6	1,787.10	1	623.00	<b>2,410.10</b>	45.00	145.25	-na-	148.00	246.00	63.75	<b>3,058.10</b>
<b>8</b>	8	2,382.80	0	0.00	<b>2,382.80</b>	45.00	145.25	-na-	148.00	246.00	63.75	<b>3,030.80</b>
	0	0.00	8	4,984.00	<b>4,984.00</b>	45.00	145.25	-na-	148.00	246.00	63.75	<b>5,632.00</b>
	1	297.85	7	4,361.00	<b>4,658.85</b>	45.00	145.25	-na-	148.00	246.00	63.75	<b>5,306.85</b>
	2	595.70	6	3,738.00	<b>4,333.70</b>	45.00	145.25	-na-	148.00	246.00	63.75	<b>4,981.70</b>
	3	893.55	5	3,115.00	<b>4,008.55</b>	45.00	145.25	-na-	148.00	246.00	63.75	<b>4,656.55</b>
	4	1,191.40	4	2,492.00	<b>3,683.40</b>	45.00	145.25	-na-	148.00	246.00	63.75	<b>4,331.40</b>
	5	1,489.25	3	1,869.00	<b>3,358.25</b>	45.00	145.25	-na-	148.00	246.00	63.75	<b>4,006.25</b>
	6	1,787.10	2	1,246.00	<b>3,033.10</b>	45.00	145.25	-na-	148.00	246.00	63.75	<b>3,681.10</b>
	7	2,084.95	1	623.00	<b>2,707.95</b>	45.00	145.25	-na-	148.00	246.00	63.75	<b>3,355.95</b>

Source: UO Office of Institutional Research.

For additional information, please contact J.P. Monroe (jpmonroe@uoregon.edu ) at 541-346-2085.

**UNIVERSITY OF OREGON**

**2024-25 Academic Year Non-Admitted Student Tuition and Required Fees - Per Term**

**NONRESIDENTS**

*Combination Course Level*

Note: During the regular academic year nonadmitted students are restricted to a maximum of 8 credit hours.

Part-Time Students 1 - 8 Credit Hours	Course Level 100-499		Course Level 500 Plus			Building Fee	Inci- dental Fee	Health Service Fee	Rec Center Fee	Student Union Fee	Tech Fee	Total Tuition & Fees
	Credit Hour	Tuition	Credit Hour	Tuition	Total Tuition							
1	1	930.34	0	0.00	<b>930.34</b>	45.00	145.25	-na-	148.00	246.00	63.75	<b>1,578.34</b>
	0	0.00	1	1,138.00	<b>1,138.00</b>	45.00	145.25	-na-	148.00	246.00	63.75	<b>1,786.00</b>
2	2	1,860.68	0	0.00	<b>1,860.68</b>	45.00	145.25	-na-	148.00	246.00	63.75	<b>2,508.68</b>
	0	0.00	2	2,276.00	<b>2,276.00</b>	45.00	145.25	-na-	148.00	246.00	63.75	<b>2,924.00</b>
	1	930.34	1	1,138.00	<b>2,068.34</b>	45.00	145.25	-na-	148.00	246.00	63.75	<b>2,716.34</b>
3	3	2,791.02	0	0.00	<b>2,791.02</b>	45.00	145.25	-na-	148.00	246.00	63.75	<b>3,439.02</b>
	0	0.00	3	3,414.00	<b>3,414.00</b>	45.00	145.25	-na-	148.00	246.00	63.75	<b>4,062.00</b>
	1	930.34	2	2,276.00	<b>3,206.34</b>	45.00	145.25	-na-	148.00	246.00	63.75	<b>3,854.34</b>
	2	1,860.68	1	1,138.00	<b>2,998.68</b>	45.00	145.25	-na-	148.00	246.00	63.75	<b>3,646.68</b>
4	4	3,721.36	0	0.00	<b>3,721.36</b>	45.00	145.25	-na-	148.00	246.00	63.75	<b>4,369.36</b>
	0	0.00	4	4,552.00	<b>4,552.00</b>	45.00	145.25	-na-	148.00	246.00	63.75	<b>5,200.00</b>
	1	930.34	3	3,414.00	<b>4,344.34</b>	45.00	145.25	-na-	148.00	246.00	63.75	<b>4,992.34</b>
	2	1,860.68	2	2,276.00	<b>4,136.68</b>	45.00	145.25	-na-	148.00	246.00	63.75	<b>4,784.68</b>
	3	2,791.02	1	1,138.00	<b>3,929.02</b>	45.00	145.25	-na-	148.00	246.00	63.75	<b>4,577.02</b>
5	5	4,651.70	0	0.00	<b>4,651.70</b>	45.00	145.25	-na-	148.00	246.00	63.75	<b>5,299.70</b>
	0	0.00	5	5,690.00	<b>5,690.00</b>	45.00	145.25	-na-	148.00	246.00	63.75	<b>6,338.00</b>
	1	930.34	4	4,552.00	<b>5,482.34</b>	45.00	145.25	-na-	148.00	246.00	63.75	<b>6,130.34</b>
	2	1,860.68	3	3,414.00	<b>5,274.68</b>	45.00	145.25	-na-	148.00	246.00	63.75	<b>5,922.68</b>
	3	2,791.02	2	2,276.00	<b>5,067.02</b>	45.00	145.25	-na-	148.00	246.00	63.75	<b>5,715.02</b>
	4	3,721.36	1	1,138.00	<b>4,859.36</b>	45.00	145.25	-na-	148.00	246.00	63.75	<b>5,507.36</b>
6	6	5,582.04	0	0.00	<b>5,582.04</b>	45.00	145.25	-na-	148.00	246.00	63.75	<b>6,230.04</b>
	0	0.00	6	6,828.00	<b>6,828.00</b>	45.00	145.25	-na-	148.00	246.00	63.75	<b>7,476.00</b>
	1	930.34	5	5,690.00	<b>6,620.34</b>	45.00	145.25	-na-	148.00	246.00	63.75	<b>7,268.34</b>
	2	1,860.68	4	4,552.00	<b>6,412.68</b>	45.00	145.25	-na-	148.00	246.00	63.75	<b>7,060.68</b>
	3	2,791.02	3	3,414.00	<b>6,205.02</b>	45.00	145.25	-na-	148.00	246.00	63.75	<b>6,853.02</b>
	4	3,721.36	2	2,276.00	<b>5,997.36</b>	45.00	145.25	-na-	148.00	246.00	63.75	<b>6,645.36</b>
	5	4,651.70	1	1,138.00	<b>5,789.70</b>	45.00	145.25	-na-	148.00	246.00	63.75	<b>6,437.70</b>
7	7	6,512.38	0	0.00	<b>6,512.38</b>	45.00	145.25	-na-	148.00	246.00	63.75	<b>7,160.38</b>
	0	0.00	7	7,966.00	<b>7,966.00</b>	45.00	145.25	-na-	148.00	246.00	63.75	<b>8,614.00</b>

**UNIVERSITY OF OREGON**

**2024-25 Academic Year Non-Admitted Student Tuition and Required Fees - Per Term**

**NONRESIDENTS**

*Combination Course Level*

Note: During the regular academic year nonadmitted students are restricted to a maximum of 8 credit hours.

Part-Time Students 1 - 8 Credit Hours	Course Level 100-499		Course Level 500 Plus		Total Tuition	Building Fee	Inci- dental Fee	Health Service Fee	Rec Center Fee	Student Union Fee	Tech Fee	Total Tuition & Fees
	Credit Hour	Tuition	Credit Hour	Tuition								
	1	930.34	6	6,828.00	<b>7,758.34</b>	45.00	145.25	-na-	148.00	246.00	63.75	<b>8,406.34</b>
	2	1,860.68	5	5,690.00	<b>7,550.68</b>	45.00	145.25	-na-	148.00	246.00	63.75	<b>8,198.68</b>
	3	2,791.02	4	4,552.00	<b>7,343.02</b>	45.00	145.25	-na-	148.00	246.00	63.75	<b>7,991.02</b>
	4	3,721.36	3	3,414.00	<b>7,135.36</b>	45.00	145.25	-na-	148.00	246.00	63.75	<b>7,783.36</b>
	5	4,651.70	2	2,276.00	<b>6,927.70</b>	45.00	145.25	-na-	148.00	246.00	63.75	<b>7,575.70</b>
	6	5,582.04	1	1,138.00	<b>6,720.04</b>	45.00	145.25	-na-	148.00	246.00	63.75	<b>7,368.04</b>
<b>8</b>	8	7,442.72	0	0.00	<b>7,442.72</b>	45.00	145.25	-na-	148.00	246.00	63.75	<b>8,090.72</b>
	0	0.00	8	9,104.00	<b>9,104.00</b>	45.00	145.25	-na-	148.00	246.00	63.75	<b>9,752.00</b>
	1	930.34	7	7,966.00	<b>8,896.34</b>	45.00	145.25	-na-	148.00	246.00	63.75	<b>9,544.34</b>
	2	1,860.68	6	6,828.00	<b>8,688.68</b>	45.00	145.25	-na-	148.00	246.00	63.75	<b>9,336.68</b>
	3	2,791.02	5	5,690.00	<b>8,481.02</b>	45.00	145.25	-na-	148.00	246.00	63.75	<b>9,129.02</b>
	4	3,721.36	4	4,552.00	<b>8,273.36</b>	45.00	145.25	-na-	148.00	246.00	63.75	<b>8,921.36</b>
	5	4,651.70	3	3,414.00	<b>8,065.70</b>	45.00	145.25	-na-	148.00	246.00	63.75	<b>8,713.70</b>
	6	5,582.04	2	2,276.00	<b>7,858.04</b>	45.00	145.25	-na-	148.00	246.00	63.75	<b>8,506.04</b>
	7	6,512.38	1	1,138.00	<b>7,650.38</b>	45.00	145.25	-na-	148.00	246.00	63.75	<b>8,298.38</b>

Source: UO Office of Institutional Research.

For additional information, please contact J.P. Monroe (jpmonroe@uoregon.edu ) at 541-346-2085.

**PAGE INTENTIONALLY LEFT BLANK**

## **Agenda Item #3**

### **Knight Campus Update**



1

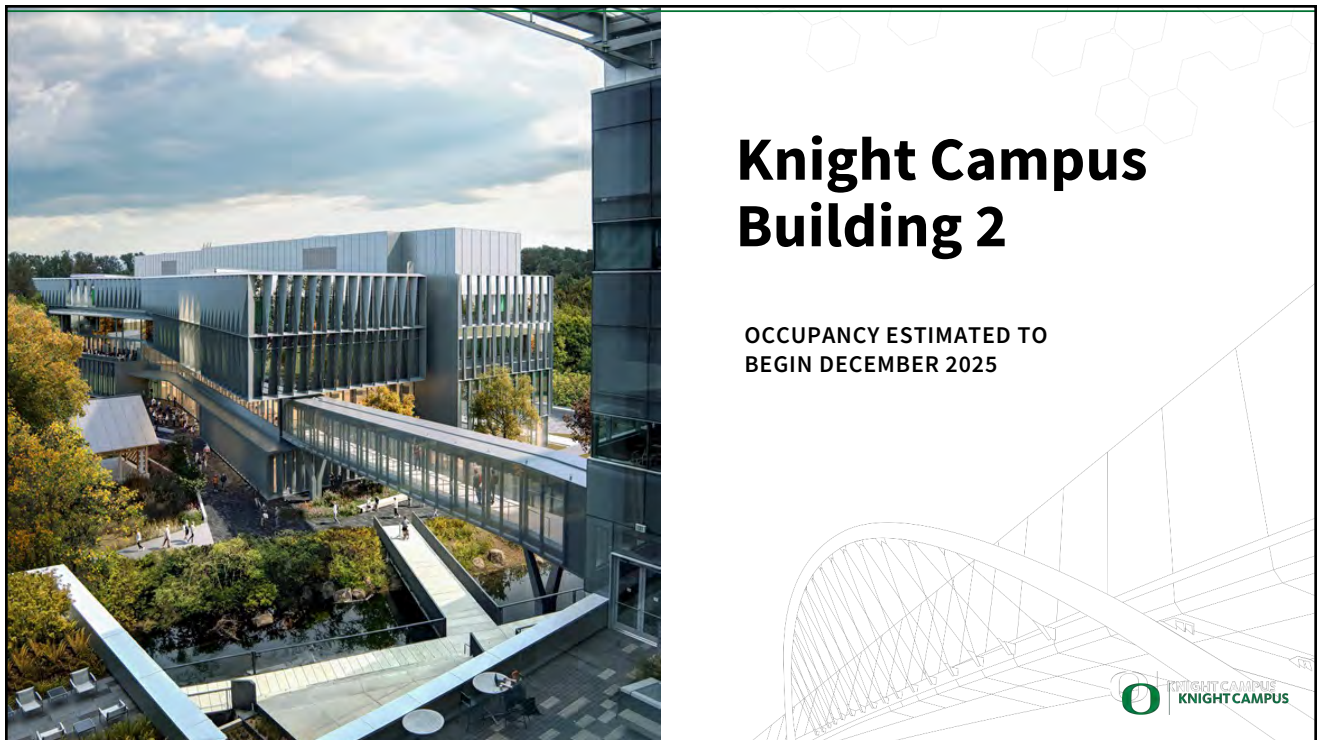

2

## Knight Campus Faculty Research Highlights

- 2024 TERMIS Young Investigator Award, Marian Hettiaratchi
- Inaugural Betsy and Greg Hatton Assistant Professorship in Neuroengineering, Felix Deku
- National Inventors Association Fellow, Danielle Benoit



**Marian Hettiaratchi**  
*Assistant Professor  
 Biomedical Engineering,  
 Controlled Protein Delivery  
 Systems, Regenerative Medicine*



**Felix Deku**  
*Betsy and Greg Hatton  
 Assistant Professor  
 Biomedical Engineering,  
 Neuroengineering*



**Danielle Benoit**  
*Professor and  
 Lorry Lokey Department Chair  
 Biomedical Engineering,  
 Regenerative Medicine*



3

## Knight Campus 5-Year Research Funding and Direct Expenditures

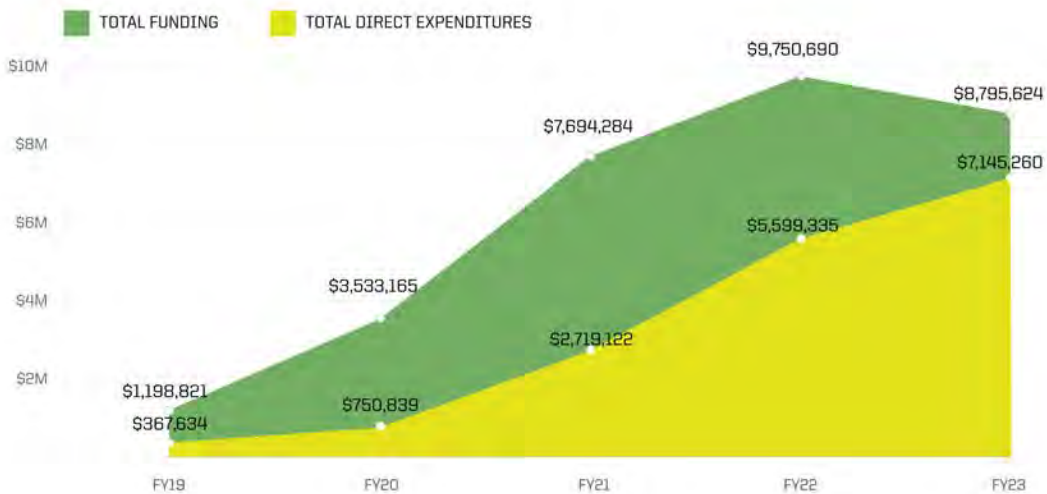

4

## Knight Campus Academic Highlights

- We have recruited our 5<sup>th</sup> cohort of Bioengineering PhD students; we expect to enroll 7 PhD students in Academic Year 2025. We are looking forward to graduating our first PhDs next year!
- Our Bioengineering labs are providing almost 50 graduate students (PhD & MS) with research opportunities, including students from other UO departments.
- Our applied Master's program, KCGIP, will have approximately 160 enrolled in Academic Year 2025; we are continuing to have good success in enrolling individuals identifying as women in male dominated fields (38% across all 5 tracks).
- We have 19 post-doctoral scholars training in Knight Campus research programs, with a number of additional recruitments ongoing.
- Currently we have 43 undergraduates declaring a BioE minor and approximately 125 undergraduates working in the Knight Campus labs, programs and administrative units.
- We are launching a new Fermentation Innovation academic program in fall 2025; the formal approval process for a minor is in process this quarter.



5

## Knight Campus direct engagement with students and trainees in FY24

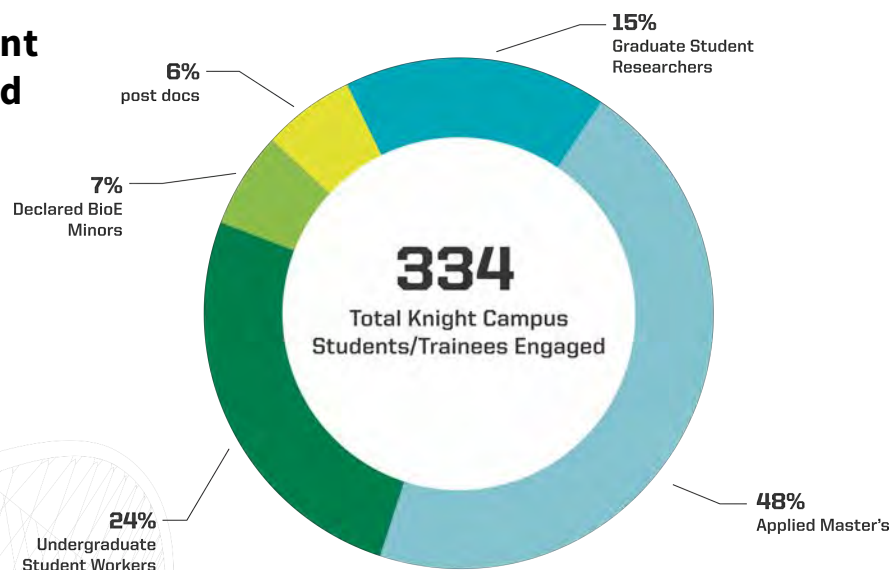

6



# Impact of Knight Campus Graduate Programs

## PhD Bioengineering

**8** Highly prestigious, NSF Graduate Research Fellowship recipients in just 4 years

## KCGIP

**98%** Graduation rate with 90% of alumni employed within 3 months of graduation

**\$76,000** Average annualized internship compensation of 2022 cohort

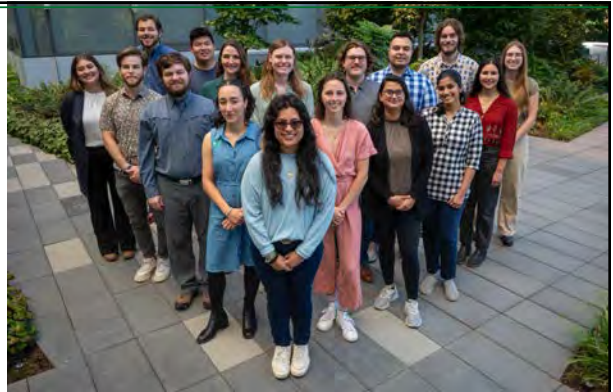

7

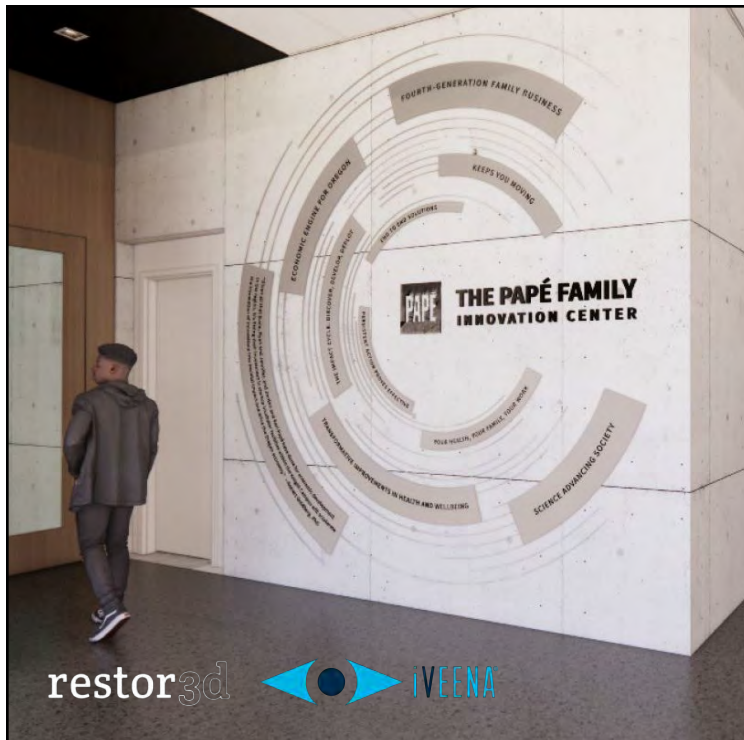

# Papé Family Innovation Center

Phase 1 Innovation Center came online in October 2023; four tenants and two leases in process:



**KeyBiome**

**Sokolife**

Phase 2 facility (pictured) will open in 2026 – four, self-contained units with an office and lab space.

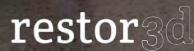

COMING SOON:

Synplexity

AsteriaRx

VivoTex

8

## Building National Recognition

**Next Gen Biomaterials Workshop** on May 13 and 14 brought over 40 thought leaders in biomaterials from research institutions across the country to the Knight Campus.

Lead by the Department of Bioengineering in collaboration with the UO's Department of Chemistry and BioChemistry and the Materials Science Institute, the workshop participants addressed the problem of converting advances in materials science to feasible, practical approaches for biomedical challenges.



9

## Building National Recognition

**Global Sport University Network**  
September 12-13, 2024



The Global Sport University Network seeks to be the worldwide trusted and respected source of higher-education knowledge, research and policy advice in sport.

The GSUN is a group of universities from around the world that harnesses knowledge on sport to solve timely, complex problems that no one university could fully address on its own. The network connects industry, governing bodies, sport commissions, media and other key stakeholders with researchers, educators and higher education institutions in four key thematic areas: Health and Performance, Societal Impact, Innovation and Sustainability.

10



# Knight Campus Graduate Internship Program

We train master’s students in the real world knowledge and skills necessary to be successful in the laboratory—and at the interview table. And we’ve been doing it for more than 25 years.

**#1 and #5**

in the US for number of  
Physics and Chemistry MS  
degrees granted annually

**250%**

increase in enrollment of women  
and underrepresented scholars  
since 2017 launch of KCGIP  
Inclusion & Diversity Initiative

**Industry-Focused**

students receive 100+ hours of  
professional development and  
career-focused training

**98%**

MS graduation rate with 90% of  
alumni employed within 3 months  
of graduation

**\$76,000**

average annualized internship  
compensation of 2023 cohort

## KCGIP Tracks

- ▶ Semiconductors & Photovoltaics
- ▶ Optical Materials & Devices
- ▶ Bioinformatics & Genomics
- ▶ Molecular Sensors & Biotechnology
- ▶ Polymer Science

## UO Semiconductor Workforce Highlights

- ▶ \$5M+ in funding to support low-income student pathways to high-tech and manufacturing
- ▶ 100% of the semiconductor students accepted roles at Oregon-based semiconductor companies
- ▶ 67% of the optics students accepted roles at Oregon-based semiconductor companies
- ▶ 50% of the semiconductor master’s students were from an underrepresented group (female or racial minority)
- ▶ 35 Oregon-based semiconductor companies employ KCGIP alumni
- ▶ 11 Oregon-based semiconductor companies hosted KCGIP interns in the last 5 years



## Corvallis Microfluidics Tech Hub

**Geographic Region:** The Corvallis MSA leads MSA partners (Portland-Vancouver-Hillsboro, OR-WA; Salem, OR; Eugene-Springfield, OR and the small rural MSA, Albany-Lebanon, OR) and adjacent Native American communities.

**Overview:** The Corvallis Microfluidics Tech Hub (CorMic) is an economic engine that stimulates and supports commercialization of microfluidics-connected technologies in its geographic region. CorMic was designated as a Tech Hub by the Economic Development Administration (EDA) in October 2023 and operates as a consortium with members that include higher education, the private sector, economic and workforce development organizations, venture capital firms, and national laboratories/institutes. Its emphasis is on the maturation of high technology readiness level (TRL 6 or above) technologies in the focus areas of Semiconductor Thermal

Management/High-Performance Computing, Biotechnology, Advanced Energy Technologies, and Advanced Materials and Manufacturing. CorMic aims to establish itself as a global leader in microfluidics by 2033 by excelling in technology, strong partnerships, and programs that ensure equitable participation by and benefits to rural regions and members of underserved communities.

**Offerings:** CorMic supports a spectrum of efforts that constitute a robust ecosystem for microfluidics. These include closely aligned programs in microfluidics technology development, entrepreneurial training, and workforce development along with the support of open-user facilities and access to extensive technical knowledge and training. CorMic's own programs are complemented through strategic leveraging of CorMic member-programs and resources.

**Value Proposition:** CorMic provides one-of-a-kind direct access to a proven, world-leading digitally controlled microfluidics platform that includes design, computational modeling, development tools, test capabilities, and robust high volume manufacturing (HP). Coupled with supporting capabilities for semiconductor fabrication (OSU), bio-fabrication (UO/OHSU/OSU), biotech testing (OHSU) and flow chemistry (OSU/ATAMI), CorMic offers unparalleled opportunity for microfluidics-based technology maturation. This Willamette Valley powerhouse combines these distinctive technology advantages with programs for entrepreneurial development, venture capital opportunities and preparation of a specially trained workforce.

### Technology and Impact:

- ✓ The heart of CorMic is digital microfluidics, which combines the ability to control the flow and behavior of minute amounts of liquids or semi-liquids through dense networks of small channels – each roughly the width of a human hair – with the computational capabilities of microelectronics. This provides a unique capability for precisely-dispensed materials for building, coating, combining, and controlling temperature in very small volumes. Other technologies can be combined with microfluidics to create larger systems that interface with the world. One example is the use of microfluidics for controlling the temperature of microelectronics that are used in next-generation high performance computing – the most efficient heat

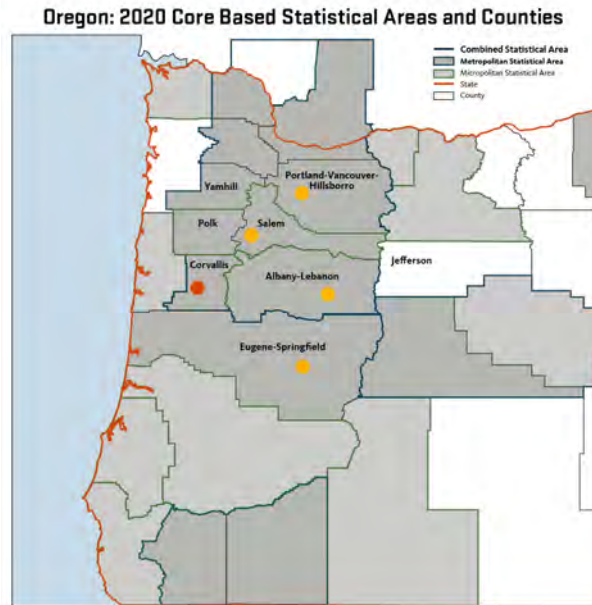

extraction is possible if done within the depths of the microchips via microfluidics, and this heat can then be transferred to larger systems that eventually make the thermal energy available for other purposes, thus dramatically increasing energy efficiency. Very different uses of microfluidics that highlight its extreme versatility are cell-by-cell dispense and computer-controlled construction of artificial organs, capabilities that provide rapid speed-up of advances in the life sciences.

- ✓ A related key CorMic technology is flow chemistry, a process that accelerates chemical discovery and scaleup to manufacturing. Like microfluidics, flow chemistry utilizes digital control to optimize processes and manufacturing yields, while minimizing solvent use to support sustainable practices. CorMic expertise in flow chemistry extends from chemical building blocks for pharmaceuticals to electronic materials for semiconductor manufacturing.

Access to these proven CorMic capabilities will not only de-risk the advancement of promising technologies that are on the verge of commercialization, but also influence the way that basic research is conceived at the earliest stages.

*Workforce Development:* CorMic will expand opportunities for rural and underserved populations by advancing preparedness for a labor market demanding innovation-, computation- and sustainability-focused skills. A multi-tiered approach for workforce development at the technician level and above is necessary to address the full range of microfluidics industry needs.

*University Technology Pipeline:* CorMic is firmly aligned with a lab-to-market mindset, from innovation-first graduate student training programs to guided pathways for faculty researchers and start-up entities aiming to commercialize their research. Researchers, students, and entrepreneurs who connect with CorMic will have an immediate advantage in time-to-market through access to the high-volume microfluidics manufacturing platform.

*Being a Member:* CorMic, the nation's leading microfluidics tech hub, delivers sustained value to its members. Members will have a voice in governance and opportunities to engage in CorMic events and meetings that address strategy, planning and outcomes for programs across all operations of the country's major microfluidics tech hub – spanning technology advancements to business partnerships to workforce development. Members will benefit from engagement with aligned education and workforce development programs, greater visibility in multiple microfluidics-related industry sectors, new networking opportunities in focused settings, and early interaction with emerging companies. There will be no membership fees during at least the initial launch period of the hub.

*Members:* Current membership includes the world-leader in semiconductor-driven microfluidic devices, HP Inc., and three additional Fortune 500 companies (Intel, NVIDIA and Thermo Fisher Scientific (TSF)); three R1 Oregon universities, a regional 4-year university and four community colleges; the Oregon Workforce Partnership; and multiple economic development and venture capital organizations, among others.

**PAGE INTENTIONALLY LEFT BLANK**

## **Agenda Item #4**

### **Semiconductor Strengths at the UO**

June 2024

# Semiconductor Strengths at the UO

## **Bob Guldberg**

Vice President and Robert  
and Leona DeArmond Executive  
Director, Knight Campus

## **Chris Poulsen**

Tykeson Dean of Arts  
and Sciences

## **Anshuman “AR” Razdan**

Vice President for Research  
and Innovation

---

1



2



## KCGIP — ADDRESSING OREGON’S WORKFORCE NEEDS

- 90 Knight Campus Graduate Internship Program students enter workforce each year (18 to 20 from semiconductor track)
- 58% from underrepresented groups for recent interns
- \$76K annualized internship salary



3

## DEFINING THE NEED — OREGON’S WORKFORCE SHORTAGE



- Greater need than supply — 2.5 internship spots/student
- Investments to date:  
\$4.3M NSF  
\$1M HECC  
\$5M industry (annual)
- Pipeline still needs to expand:  
With these new investments we can double semiconductor enrollment by 2026

4

## CORVALLIS MICROFLUIDICS TECH HUB (CORMIC)

### UO Engagement:

- Biofabrication and Bioanalysis Core Facility
- Grow KCGIP and BioE workforces
- Create new workforce-supporting curriculum
- Enable microfluidics spin-outs



5

5



6

## CAS CAREER PREPARATION – SEMICONDUCTOR SECTOR

### *How is CAS preparing undergraduate students for semiconductor careers?*

- Undergrad courses provide grounding in concepts and foundational learning
  - Physics – e.g., Solid State Physics; Digital and Analog Electronics; Design of Experiments; Optics (Classical and Modern)
  - Chemistry – e.g., Inorganic Chemistry; Solid State Chemistry; Physical Chemistry
  - Computer Science – e.g., lower division Core Ed Computer Science courses; new BS degree in Cybersecurity
- Access to Center for Advanced Materials Characterization (CAMCOR) equipment in undergraduate research
- Summer courses – e.g., Materials Analysis (Physics and Chem 410) – introduces undergrads to analytical tools in CAMCOR needed for characterizing materials used in semiconductors
- Labs and advanced electives provide deeper dives
- Liberal arts education—fosters breadth & depth, technical, communication & human skills, collaboration & adaptability—is the competitive edge



## CAS CAREER PREPARATION – SEMICONDUCTOR SECTOR

### *How is CAS preparing undergraduate students for semiconductor careers?*

- Experiential Learning
  - Internships – Physics, Chemistry and Computer Science faculty arrange undergrad opportunities with companies such as Micron and Intel, creating direct pipelines for post-graduation employment
  - Labs – Provide valuable undergrad research opportunities
  - Computer Science department is creating a Computer Science Training Security Operations Center to offer experiential learning on par with tech company internships
  - Faculty run Workshops – e.g., a “Clean Room” workshop offered in partnership with Micron
- Advising
  - Faculty raise awareness for CAS STEM advisors on semiconductor pathways
  - Provide students (including specialized clubs) with early exposure to UO pathways to semiconductor careers
- Launching Pad for Immersive 15-month CAS Master’s Programs
  - Semiconductor Program – (KCGIP)
  - AMAC (Advanced Materials Analysis and Characterization) program



## CAS CAREER PREPARATION – SEMICONDUCTOR SECTOR

### *On the Horizon*

- New Materials Science and Technology (MS&T) Degree
  - Will accommodate 100 undergraduates per year
  - Provides a larger skilled pool of graduates for semiconductor employers
  - Creates a strong pipeline for MS and PhD programs
  - Hurdles: Need Board to approve curricula, additional faculty to teach courses, and more equipment
- Next Steps/Ongoing
  - Launch MS&T major in fall 2025 or sooner
  - Continue to grow undergrad STEM pipeline for computer science, engineering and semiconductor pathways
  - Maintain strong enrollment of women and underrepresented students

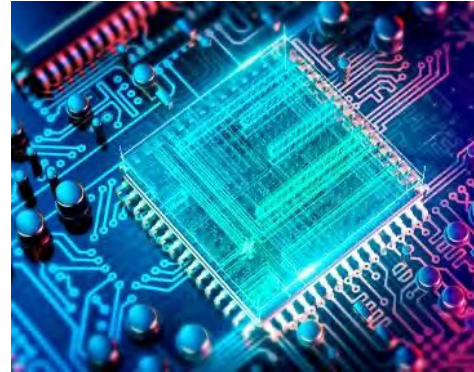

## UO – INTEL INTERACTIONS



## INTEL and (U) OREGON

- Semiconductor industry is at an **inflection point**
  - CHIPS and Science Act represents a generational investment in the industry
  - Creates new, critical needs and opportunities for the development of diverse innovation and talent pipelines through National Science Foundation (NSF) and NIST/Commerce
- Intel Oregon: Plans to advance Oregon facilities
  - Oregon's largest employer with approximately 22,000 employees
  - Intel's Innovation Hub - *"If it happens at Intel, it happens first in Oregon"*
  - Intel will invest \$36B to expand its Oregon operations, which will support several thousand jobs, augmented by \$8.5B in federal funding
- Workforce:
  - Currently 405\* UO alums work at Intel; more than 1200\* UO alums have been employed at some point
  - HB 4154 and SB 5701 providing ~\$2.3M for infrastructure and equipment for workforce programs
- **UO is collaborating with Intel to achieve mutual objectives**

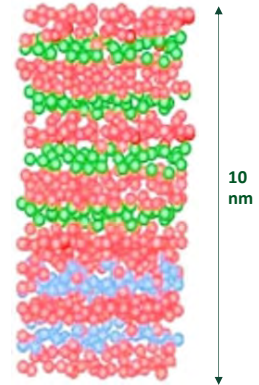

10 nm thin film: layers of thermoelectric materials/atoms for cooling of semiconductor devices

\* Source- LinkedIn

11

11

## UO SEMICONDUCTORS RELATED RESEARCH AREAS OF STRENGTHS

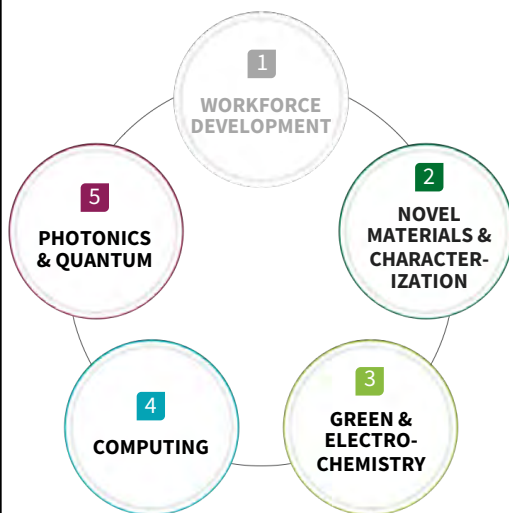

### 1 WORKFORCE DEVELOPMENT

#### 2 NOVEL MATERIALS & CHARACTERIZATION

- Novel materials and nanostructures
- New methods in metrology
- [Materials Science Institute](#)
- [Center for Advanced Materials Characterization in Oregon \(CAMCOR\)](#)
  - Host Intel scientists in workshops
  - UO to acquire unique TEM, best in class in all US
- UO faculty innovation licensed to ThermoFisher
- New hiring focus

#### 3 GREEN AND ELECTROCHEMISTRY

- Polymers and synthetic chemistry
- Green and electrochemistry
- Soft electronics and biomaterials
- [Materials Science Institute](#)
- \$5.7M in recent research awards
- New hiring focus

### 4 HPC COMPUTING

- Computer and data science
- [Oregon Advanced Computing Institute for Science and Society \(OACISS\)](#)
- [Performance Research Lab \(PRL\)](#)
- E4S - middleware: code that runs on all architecture platforms CPUs/GPUs including Intel's Gaudi\* chips
- TAU - computing performance measurement
- Working with six national labs: Los Alamos, Sandia, Oak Ridge, Lawrence Berkeley, Lawrence Livermore and Argonne
- \$10.3M in recent research
- New hiring focus

### 5 Photonics/Quantum

- Quantum theory, materials and fast lasers/optics
- Nanometer-scale systems
- Trapped-ion quantum computing
- Quantum-information-processing protocols
- [Center for Quantum Networks](#)
- Partner in [Northwest Quantum Nexus](#)
- [Quantum Technology Master's Internship program](#)
- \$7.8M in recent research awards
- UO's Nobel Prize winner faculty

12

12



## UO – INTEL: SEMICONDUCTORS RESEARCH AREAS OF MUTUAL INTEREST

- **UO Day @ Intel (Hillsboro): June 7** – A day of broad scientific exchange on:
  - Photonics/quantum
  - Novel materials and characterization
  - Green and electrochemistry
  - Workforce programs integrated with above topics
- OSU-UO Tech hub (Commerce) on microfluidics (CORMIC - submitted ~\$70M)
- OSU-UO NSF Regional Innovation Engines Proposal: Frontiers of Advanced Semiconductor Technology (FAST) - to be submitted ~\$100M+
- UO (Materials Characterization) is supporting Intel's proposal to NSTC (NIST/Commerce) on advanced lithography/foundry operations in Hillsboro



*Carbon nanotubes (Jasti Lab) could lead to faster electronics, better sensors, and more efficient energy generation/storage.*

13